18 PAGES TODAY

"FIRST IN EVERYTHING."

ST. LOUIS POST-DISPATCH

ONLY ST. LOUIS EVENING NEWSPAPER WITH ASSOCIATED PRESS DISPATCHES.

7th EDITION

VOL. 59. NO. 318. ST. LOUIS, FRIDAY EVENING, JULY 5, 1907 PRICE One Cent.

SINGER WRESTS CHILDREN FROM FALLEN PASTOR

Common Law Wife Wins Unique Suit in Salem (Mo.) Court.

BOTH BARE THEIR PAST

Bishop's Former Secretary Testifies He Was "Tempted" and Fell.

HE QUOTES THE BIBLE

Asked if He Ever Heard of Adam, He Says "Bah," to Lawyer.

From a Staff Correspondent of the Post-Dispatch.

SALEM, Mo., July 5.—Miss Emma Bondua, the Italian opera singer, almost fainted in the courtroom Thursday when the Judge took her two children from their father and gave them to her. The mother clasped her hands together as she thanked the Judge in Italian; then she rushed across the courtroom and fell upon her knees in front of her two children and clasped them in her arms and sobbed aloud as she kissed first one and then the other.

The father of the two children, a Methodist clergyman, sprang to his feet when he heard the decision of the Judge, and, raising his hands aloft, exclaimed, "God have mercy!" The two children, seeing their parents so excited, began to scream.

The father of the two children, the Rev. Evaristo Bhidoni, is pastor of a Methodist church in Tampa, Fla. He has a wife and two children in Italy, but he put them away to live with the beautiful opera singer. After he came to America he became infatuated with another woman and he sought to be rid of the opera singer, but to keep her two children. He sent the two children with Miss Alice Brown, a Methodist missionary worker, to Rolla, Mo.

The mother discovered where they were and came here and applied to the courts for their possession under a writ of habeas corpus.

Children Deny Their Mother.

When the case was called Thursday the preacher, the woman missionary and the two children sat together. The children, Leo and Cossette, had been trained to deny their mother.

"Who is your mother?" a man asked Leo.

"There she is," he said, pointing to Miss Brown.

"Where is your other mamma?"

"Oh, a man bought her," he answered.

Throughout the court proceedings, the mother sat and wept, except when she was upon the witness stand. She told, in her testimony, that she was an opera singer in Italy, and that Ghidoni was secretary to the Bishop of Milan. She said she fell in love with him when she first met him and she went to live with him.

"He told me that he was a single man, but that he could not marry me because of his connection with the church. I loved him, so I went with him and took his name," she testified. She told that after she had lived with him several months she learned that he had a wife and two children. He promised to come to America and get a divorce and marry her.

"He came to America, and 11 months later I came, but I found him loving another woman," she said.

Found It in the Dictionary.

"Who was that other woman?" she was asked.

"There she sits," exclaimed the opera singer, as she arose and dramatically pointed toward Miss Brown. "There she is, the infamous thing." She said this in Italian and it was understood by only two in the courtroom—the interpreter and the Rev. Ghidoni.

The preacher leaped to his feet, drew an Italian-English dictionary from his pocket, flirted the leaves rapidly until he found the word "infamous," and then he flew into a passion and screamed to the Judge: "She said Miss Brown was infamous."

"Well, that's a matter of opinion. Sit down!" said the Judge.

Miss Bondua testified that Ghidoni beat her, kicked her and spat in her face, and that finally she went to New York to earn a living at singing.

"Did you ever have anything to do with any man except this preacher?" she was asked.

"No, no, no!" she answered.

Ghidoni, looking every inch a clergyman, took the stand, and as he testified he spoke of Miss Bondua as "that woman," pointing scornfully at her.

He told that he put his lawful wife away in 1898 because of her unfaithfulness and of how he met Miss Bondua, the singer, and took her into his house.

"I heard her sing and I liked her," he said. "She was hungry and broke. She was unable to get good engagements and I took pity on her."

She Tempted Him.

"Was she good-looking then?" the attorney asked.

"Ah, yes, she was nice and beautiful—charming," said a follower of Christ I am

Continued on Page Two, Column Three

WEATHER MAN SAYS IT WILL CONTINUE TO BE "FAIR AND WARM"

No Change for St. Louis and the Same Conditions Prevail Over Most of the Country.

TEMPERATURES.

Midnight	79	10 a. m.	84
2 a. m.	76	11 a. m.	88
6 a. m.	72	12 (noon)	89
7 a. m.	74	2 p. m.	92
9 a. m.	82	3 p. m.	92

This is the hottest day of the year, the official temperature at 2 o'clock being 92.

That cloud which Russell Gardner's balloon broke up was the only one around St. Louis which had rain stored in it—at least, there was no other visible today, in spite of all the fireworks with which the heavens have been bombarded.

Says the Weather Man: "Fair and continued warm tonight and Saturday; light southwesterly winds."

The river is 20.7, .9 lower than yesterday, and is still seeking its level after the manner of water.

Except for showers and thunderstorms in Michigan, Wisconsin, Illinois, Minnesota and the Dakotas and on the South Atlantic Coast, there has been little rain in the last 24 hours.

Kansas City and Cincinnati had the same temperature as St. Louis, 74, at 7 a. m. Other cities' records were: Boston, 68; Chicago, 70; New York, 64; St. Paul, 68; San Francisco, 56; Washington, 68.

SENDS NOTE TO WIDOW AND IS HELD IN $500 BAIL

Prisoner Admits Offense, but Says a Friend Wrote for Him.

Harry Stricklin, a professional card writer, 19 years old, was arrested Friday on a charge of sending improper mail to Mrs. M. M. Nichol, a widow living at 3035 Lucas avenue.

It is charged that Stricklin sent a card to Mrs. Nichol May 24 and a letter June 25. He admits writing the letters, but says he was ill when the card was sent and that a friend wrote it for him at his dictation.

Mrs. Nichol formerly lived in Stromsberg, Neb. Since coming to St. Louis she has conducted a boarding house at the Lucas avenue address. Stricklin lived there until six weeks ago, when, he says, Mrs. Nichol told him to leave.

At the preliminary hearing before United States Commissioner Babbitt, Stricklin was held under $500 bond.

The young man says he is a son of Rev. T. J. Stricklin, a Methodist minister of Lawrenceburg, Tenn.

Sunday Post-Dispatch Sunday Magazine July 7, 1907

CONTENTS:

Page.
"New Olive Street"; How St. Louis' Popular Thoroughfare Will Look This Summer (in colors) 1
Are These Signals From Mars? Strange Sounds From Another World Received by Scientists. 2
The Weird "Moon Dance" Which is Now Agitating All Chicago. 3
"Exhibit A," or the Original Photographs Which Are Now Causing Disturbance to Many People in Missouri 4
"The Automobile Mystery in Missouri," or the Tracks in the Sand Found Near a Murdered Person 5
"Another Victim of the 'Lane Succession,'" Being the Story of Ten Men Followed by Strange Fatality 6
"Driven Out Again"; How the Millionaire Divorce Colony From South Dakota is Once More Homeless 7
The Rise of a Talented St. Louis Girl 8
"The Little Bear's Trousers"; a Good-Night Story for Boys and Girls 8
The Great Auto Race From Pekin to Paris 9
Discovery of Diamonds in Kentucky 9
The Summer Social Revival at Jefferson Barracks (in colors). 10

THE FUNNYSIDE

The Newlyweds; Their Baby... 1
The Kid Wasn't a Bit Hungry.. 2
Summer Graft for Yens Yensen, Yanitor 2
Panhandle Pete's Goat Gets Busy 3
You Can't Move Away From Romeo 3
The Bad Dream That Made Bill a Better Boy 4
Billy Bragg Always WENT in an Auto 4

MINISTER, HIS COMMON LAW WIFE, THEIR TWO CHILDREN, AND HIS FRIEND, THE MISSIONARY

CARS WILL BE RUN SOON IN KIRKWOOD

Manager on Stand Promises to Renew Services to the Bridge.

Capt. Robert McCulloch, vice-president and general manager of the United Railways, was arraigned in Kirkwood before Justice Jacobi Friday on a charge of violating an ordinance requiring cars to be run through the town. Thomas May, a motorman, and E. S. Worthington, a conductor, were also arraigned.

The cases against the motorman and conductor were dismissed and that against McCulloch was taken under advisement for a week.

Mr. McCulloch was a witness in his own behalf. He explained that the failure to run cars was caused by the condemnation of a bridge over which the cars passed on the way to Meramec Highlands. When questioned as to why cars were not run up to the bridge on each side so that passengers would have to walk only across the bridge instead of a mile, as they do when the cars stop at the city limits, Capt. McCulloch explained that when the bridge was first condemned there were only two cars on the line south of the bridge and one of these has since broken down.

People Win Fight.

In announcing that no decision would be made at once, Justice Jacobi said that he wanted the cars to run up to the bridge, and he asked if this could not be arranged. The attorney for Mr. McCulloch said that the cars would be run to the bridge, providing arrangements were made so that disabled cars could be brought across it to be repaired. It was agreed that this sort of an arrangements should be made.

"We do not want any disagreement with the people of Kirkwood," Capt. McCulloch said, "and we want to run cars, as we can't make money unless we do. Kirkwood wants cars to run, but I do not believe this can be gained by making arrests. Every time an arrest is made and a fine imposed it brings us further from the object sought."

Will Build Bridge.

Mr. McCulloch said that his company has made an arrangement with the Missouri Pacific Railroad for the construction of a new bridge, the cost to be divided. He said that pending the arrival of the material for the new bridge he thought that the old bridge should be strengthened so that cars can cross it safely. He said that their might be some delay in getting the material for the new bridge, as it would first be necessary for the company's engineers to go over the grounds and prepare plans.

CAR RUNS OVER NEWSBOY

His Foot Slips While He Is Trying to Get Aboard.

While trying to hop on east-bound Meramec Highlands car on Market street, between Tenth and Eleventh streets, Sam Lapp, 7 years old, a newsboy of 1020 Morgan street, missed the steps and his right foot slipped under the rear wheels. Three toes were cut off and amputation of the foot will be necessary. Harry Rynders of 2523 Benton street, a driver, picked the boy up and carried him to a nearby restaurant. He was taken to the City Dispensary in a buggy.

Picnic to Aid Ghetto.

The Young Men's and Ladies' Hebrew Charity Society will give its annual picnic at Normandy Grove Sunday. The money cleared will be devoted to charity in the Ghetto. Athletic events and a band concert constitute the program for the day.

BOY CONCEALS HIS WOUND ALL NIGHT

Dynamite Caps Exploded in Pocket, Tearing Thigh and Tetanus Signs Develop.

Two boxes of dynamite caps exploded in the right trousers' pocket of Charles Thomas, 12 years old, at 4 p. m. Thursday and tore a gaping wound in his thigh, from which the boy probably will die.

Dr. Vogel injected 1500 units of antitoxin into the boy's right leg Friday morning at the South Side Dispensary in a heroic effort to prevent death from tetanus, symptoms of which he found about the terrible wound.

A remarkable feature of the case is that the boy never mentioned his plight to his mother from the time of the accident until Friday morning.

At 11 o'clock Friday morning, unable to endure longer the tortures which he had withstood for 19 hours, the boy fainted. His mother made a hasty examination and finding the wound in the thigh, she gathered him in her arms and ran from her home, 4303 Oregon avenue, to the Dispensary.

DENEEN COMMITTEE AT WORK

Illinois Governor Will Help Inspect Mississippi Monday.

The Illinois Internal Improvement Commission, appointed by Gov. Deneen, left St. Louis for Cairo Friday to make a special examination of the Mississippi River with reference to the feasibility of the 14-foot waterway. The members of the commission met in St. Louis, and steamed down the river in the Illinois, a boat belonging to the State Fish Commission.

The trip from St. Louis to Cairo will be made entirely by daylight and a careful inspection of the river will be made by the engineers. Gov. Deneen will join the commission at Chester Saturday.

The party was composed of Isham Randolph, president of the commission, who is chief engineer of the sanitary district of Chicago; H. M. Schmoldt of Beardstown, H. W. Johnson of Ottawa, Lyman E. Cooley, engineer, and secretary of the commission; Dr. Bain of the University of Illinois and a member of the State Geological Survey; T. R. Bourland, secretary of the Peoria Waterways Association; Senator Bare of Calhoun County, and W. S. Mitchell, representing Col. Sears of the Mississippi River Board of Engineers.

ASSOCIATED PRESS NEWS.

The Post-Dispatch is the only evening newspaper in St. Louis that receives or publishes news gathered by the Associated Press.

No other St. Louis evening newspaper can get Associated Press dispatches.

JUDGE GIVES $1 TO BOX CAR TRAVELERS ARRESTED

Students Make Fine Showing Beating Their Way to Texas From New York.

Box-car traveling was the method adopted by Wilbur F. Thompson, a theological student, of getting to his home in Dallas, Tex., from North Chili, N. Y., where he has been attending Chesbro Theological Seminary.

Thompson and his traveling companion, Harry Lee of Fort Worth, Tex., also a student, but not for the ministry, were arraigned before Judge Pollard Friday on the charge of trespass. Policemen said they saw the two "hopping" box cars in the Wabash yards in North St. Louis.

Thompson's refined manners and conversation impressed Judge Pollard, and he gave the youths 50 cents each to get meals, after staying their fines. They said they were without money, and had taken the only way they could think of to get home.

SHEET METAL WORKERS AND RAILROAD ARGUE ON STRIKE

Present Contentions to State Board of Mediation and Arbitration at Laclede.

The State Board of Mediation and Arbitration met at the Laclede Hotel Friday morning and listened to a lengthy discussion between the Sheet Metal Workers of the Missouri Pacific Railway in Missouri and representatives of the Missouri Pacific Railway. While the board has no power to adjust differences between the striking metal workers and the railway company, it is the object of the meeting to listen to both sides and make recommendations for settlement. The metal workers have been out since May 15. Their demands are for shorter hours and an 8-per-cent raise. They contend that the pay of the journeymen metal workers in St. Louis is less than at other points on the system and that the 8-per-cent raise would put them on a footing with the pay received by men of that trade in other parts of the country.

SHOOTS WITH "EMPTY" PISTOL

Pitz Injures Men Working for Him and Says He Did Not Know Revolver Was Loaded.

Henry Pitz, a gardener at 9617 Columbia Bottoms road, shot Fanbis Illinich of 4939 Lowell street and Louis Babler of 10145 Columbia Bottoms road, Friday, and is under arrest at the Baden Police Station.

Pitz says the shooting was accidental and that he did not know the revolver was loaded. This is denied by the police, who say he fired two shots.

Illinich and Babler are concrete workers, and were constructing a conduit in front of Pitz's home. They say they had no quarrel with Pitz and that there was no difficulty of any nature leading up to the shooting.

Illinich was shot in the calf of the right leg, and is at the City Hospital. A bullet struck the small finger of Babler's left hand. He was taken to his home. Neither is seriously injured.

RUNS STILL AND DANCEHALL

Prisoner Says He Has Right to Sell Without a License.

A bottle of red wine was introduced in evidence Friday in the Circuit Court at Clayton in the case against John Reis, proprietor of a winegarden and dancehall at 9105 South Broadway, charged with selling liquor without a license.

Reis' defense is that he makes the wine himself and has a right to sell it without a license. His place was raided Sunday, March 31. Men and women were dancing and drinking wine, and some of them were drunk, the deputy sheriffs who made the raid testified.

No decision has been reached in the case. Reis is under indictment for selling liquor without a license.

JILTED LOVER SET INFERNAL MACHINE KILLING 2 MINERS

Sister of One Victim Says Her Suitor Often Threatened to Commit Murder and Then Suicide.

LOADED PISTOL CAUSED EXPLOSION OF POWDER

Two Men So Badly Burned That They Died Afterwards in East St. Louis Hospital Without Explaining Affair---Relatives of One Suggest Jealousy.

Kate Genetti, sister of August Genetti, who lost his life with his chum, Louis Colonia, in an explosion at Consolidated Mine No. 17, near Collinsville, Ill., said to a Post-Dispatch reporter Friday that she was certain the infernal machine by which the two were killed was prepared by a young man whom she had refused to marry.

The rejected suitor, to whom she was for a short time engaged, blamed her brother August for her action in breaking off the engagement, and threatened both August's life and her own in the last two months, Miss Genetti said. He always coupled these threats with that of suicide.

This young man, formerly a miner in No. 17, now employed at a mine in another district, is said to have been seen in Collinsville last Friday. Number 17 was closed last Friday, Saturday and Sunday, but entrance was possible through the escape shaft.

In the locked tool and powder chest used by August Genetti and Colonia, at some time between Thursday evening, June 27, and last Monday morning, there was placed a double-barreled pistol, with both barrels loaded. The trigger was fastened by copper wire, passing through two eyelets, to the lid of the chest in such a manner that it would be pulled and the weapon discharged by raising the lid.

Two Men Fatally Burned.

Two holes were punched in the sides of the small powder keg within the chest, and the two barrels were left pointing toward these in such a manner that the shot could not fail to explode the powder.

This device did its intended work when Colonia opened the chest Monday morning. Colonia was so burned that he died a few hours later at St. Mary's Hospital, East St. Louis. Genetti, also taken to the hospital, died Thursday.

"I have known this young man three years," said Kate Genetti Friday at her home, where she lies prostrated by her brother's death. She is slender and dark, with brown hair and eyes.

"A year ago he commenced, all of a sudden, to make love to me. I disliked him, so I refused him right away. He kept begging me to marry him, and one day he came to me and said he had a vision. He said he had seen my mother—she died years ago—dressed all in white, and that she had commanded him three times to marry me.

"The way he told it frightened me, and I told him I would obey my mother and marry him. But before the time came, I decided he had been lying about the vision, and told him I wouldn't marry him.

"When I told August, he said that was good, and he would rather see me dead than married to that man.

Threatened Murder and Suicide.

"August must have said the same to him, for the next time I saw him he told me he would kill August and then himself. When August heard of that, he told him to keep away from all of us. Then he quit the mine and left Collinsville.

"Three weeks ago he came back and called to see me when I was all alone. He drew a revolver and told me he would kill me and himself unless I would marry him. I begged him not to talk that way, and he got to crying and offered me the revolver and told me to kill him unless I would marry him. I wouldn't listen, and he went away.

"I have heard he was jealous of Louis, but there was never anything between Louis and me, and I don't think he meant to kill Louis, only August."

William and John Genetti, uncle and cousin of August and Kate Genetti, share her belief as to the source of the death plot. The dying statement of Louis Colonia, made to them in Italian, has confirmed them in their belief.

The two men refused Friday to tell anyone the name of the young man they suspect. It is not the custom in their native country, they said, for relatives of murdered men to leave such matters to the law.

The chest used by Genetti and Colonia was kept in the toolroom of the mine. The keg inside, with a capacity of 25 pounds of powder, contained 10 pounds.

Genetti, Colonia, John Welsh and Anton Davis entered the toolroom together shortly before 8 a. m. Monday. Colonia, who had the key of the chest, unlocked it and raised the lid four or five inches.

There was a loud report and a blinding flash, and Colonia fell, his face burned away by the blast. Genetti, stunned and seriously burned, rose and tried to save his chum, whose clothes were burning. His own fatal burns, it is believed, were received in this work rather than by the explosion.

Delay in Rescue.

Buckets were lowered for the men. Welsh and Davis, neither dangerously burned, climbed in in succession, and it was nearly a half hour before Colonia was taken to the surface. When the condition of Colonia and Genetti was seen, they were placed on a special electric car and hurried to East St. Louis.

Genetti's uncle, who is a miner, and his cousin, who lately left the mines and opened a bakery, rode with the injured men from Collinsville to East St. Louis. The uncle said Friday:

"August wouldn't say a word about it, whether because he was hurt so bad or because he didn't want to talk we couldn't tell. But Louis talked all the doctors would let him.

"Louis said he knew it was meant for August, not for him. He said it was the young fellow who wanted to marry Kate Genetti, and was mad at August because he thought August induced her to refuse him.

"My son asked Louis if somebody might not have rigged up the gun to catch powder thieves, and he said no, they had no trouble with thieves. The last time he and August were at the chest, there was no gun in it, he said. It was locked Monday, so whoever put the pistol in must have had a key."

The blackened revolver, the attached copper wire and other evidences of the plot, were shown to Supt. Fred Houck, who at first supposed that the powder had been ignited from the lamp on Colonia's cap. He employed two detectives, and summoned Walton Rutledge of Alton, State Mine Inspector. Both agreed that the proof of a plot was plain.

Colonia and Genetti were naturalized American citizens. They associated little with other miners of their own nationality.

MOTHER ASKS HABEAS CORPUS; WANTS HER CHILD BACK

Says Woman Has Boy by Former Marriage and Will Not Give Him Up.

Mrs. William Richards of 2929 Caps avenue filed suit Friday at Clayton for a writ of habeas corpus, to obtain possession of Ward Owsley, her 9-year-old son by a former marriage. She says Mrs. Mary Davidson of 6128 Ella avenue has custody of the lad and will not surrender him.

Mrs. Richards says that a year ago, when she was about to leave St. Louis temporarily, she left the body in care of Mrs. Davidson, a friend, to whom she is not related. She says that on her return home Mrs. Davidson refused to surrender the lad, and has kept him ever since.

Florida Bank Fails for $805,466.

WASHINGTON, July 5.—The Fort Dallas National Bank of Miami, Fla., was closed today by direction of the Comptroller of the Currency upon information that the bank is insolvent. The liabilities are given as $805,466.

The Post-Dispatch is the only evening newspaper in St. Louis that receives or publishes news gathered by the Associated Press.

CITY'S POWER IN THE HARBOR QUESTIONED

Federal Government Heretofore Has Let Municipality Rule Wharf.

HARBOR IS NOT CLEAR

Private Concerns Have Permits to Go Beyond the Inner Line.

TERMINAL ISSUE NEW

Engineers' Decision May Force Removal of Tracks on Levee.

The most serious obstacle to the plans of the Terminal Railroad Association for freight yards, including team trackage and depots on the wharf between Mullanphy and North Market streets, seems to be the United States Government. The War Department has established what are called inner and outer harbor lines along the strip wanted and the Government engineering corps in St. Louis holds that when the space between the lines, which varies here from 220 feet to 250 feet in width, is improved or in any way changed from its present condition, it must be graded to a gradual slope. The slope may be paved, but no building, trestle or other permanent structure erected.

At the head of the corps is Col. Clinton B. Sears, his assistants being Majors William S. Mitchell and William M. Pettiman. Col. Sears and Maj. Mitchell celebrated the Fourth of July with Albert T. Perkins, adviser to the Municipal Bridge and Terminals Commission, in examining blueprints of the river front from Ashley to North Market streets.

Another meeting will be held next week, but it may be several weeks before the Government's final decision in the matter will be made. The blueprints give cross-sections of the wharf, showing that the high levee now extends at the foot of Ashley street and for several blocks north almost to the outer harbor line.

The Government's View.

One of the Government engineers outlined the position of the Government, as he understands it, for the Post-Dispatch. He said that he was not speaking for the Government engineering corps and had no authority to represent it.

The Government as a rule, he said, required the river front of a city to have a gradual slope, but an exception was sometimes made, as in the case of the Union Electric Light and Power Co.'s generating station at the foot of Ashley street. This plant stands on the site of the old St. Louis elevator, which occupied it for nearly thirty years, and as the foundation walls of the electric light station were already built when the Government's harbor lines of 1903 were established, a permit was given the company to complete the structure, the permit stating that the War Department had not surrendered its right to have the building removed at any time the removal was thought advisable.

When attention was called to the city's obstruction of the Government's harbor lines near the foot of Lesperance street, the representative of the War Department answered that the Government made an exception of that for a like reason—because the obstruction was already there when the harbor lines of 1903 were established.

Effect of Changes.

As to this new improvement, which would take about a mile of the river front and was still only projected, not consummated, the position of the Government might be different, he said.

He could recall no conflict between the Federal Government and a city as to river wharf rights, but remembered that similar questions between private citizens and the Government had been decided in favor of the latter and he believed the Government would win if its authority in this matter were contested by the city.

Asked what effect the extension of the high levee to the outer wharf line would have on the current of the river, the Government engineer answered that it would depend, in part, on other factors. The natural bend of the river in front of St. Louis tended to keep the current on the east side and the shallowness on the west side near the foot of Clinton street might be increased if the high shore line were pushed further out.

How to Deepen Channel.

If the shore on the east side were raised at the same time, the channel would be narrowed and deepened. In times of high water a narrowing of the channel would add to the height of the flood and increase the damage to property.

The river was three feet higher in St. Louis in 1903, he said, than in 1858, although the volume of water was no greater, the extra three feet being due to the railway embankments and dikes on the east side. Those improvements saved property in East St. Louis, but increased the damage in St. Louis.

The stand taken by the Government engineers in this matter was not expected by the Municipal Bridge and Terminal Commission. The city has always claimed, and still claims, the right to build on or lease for private use any portion of the wharf within the outer harbor line (which is based on the low-water line of 1863) established by both the Federal Government and the city of St. Louis—by the War Department in September, 1903, on the recommendation of the United States engineers stationed here and by the city in Ordinance 5403, approved in October, 1903.

City's Law on Wharf.

Although this ordinance does not expressly permit the use of the wharf between the inner and outer harbor lines for private purposes, that permission is implied in a paragraph making it a misdemeanor for anyone to build a dike, trestle, elevator or other structure outside of or beyond the outer harbor line. This paragraph reads:

"Section 4.—Any person, firm or corporation who shall build or extend any dike, trestle work, elevator or other structure east of the eastern boundary line of the wharf as above established shall be deemed guilty of a misdemeanor and upon conviction thereof shall be fined not less than $50 nor more than $500."

This ordinance repeals several other ordinances, some dating back many years, that establish the city's harbor lines along different sections of the river in the past.

City's Power Never Questioned.

In all these years the city's right to establish harbor lines and control the character of the improvements along the river front was never questioned by the Federal Government, so far as can now be learned. The city has leased many portions of the strip between the harbor lines and many of these sites are still used for private purposes.

The Union Sand and Material Co. occupies a large piece of leased ground within the strip north of Ashley street and has a site for its hoisting plant farther up the river, both on the tract wanted for the projected union railway yards.

The Terminal Association expects to buy the leases of the sand company and other corporations now occupying the ground covered by Councilman Ewing's wharf bill if it becomes an ordinance. Railway tracks of several roads run along portions of the strip over which the Government claims exclusive jurisdiction, but the War Department is not likely to ask for their removal.

HOW PISTOL IN TOOL BOX EXPLODED GIANT POWDER BY WHICH TWO MINERS WERE KILLED

MOTHER'S PLEA RELEASES SON

Court Sets Charles Sargeant Free Because His Aid Is Needed by Family.

The pleadings of a widowed mother unlocked the doors of the Jail for Charles Sargeant, 2718 Laclede avenue, Friday morning and he walked out free after serving one month of a three months' sentence. Judge Taylor, in the Court of Criminal Correction, commuted Sargeant's sentence.

Mrs. Sargeant, accompanied by a young daughter, appeared in Judge Taylor's courtroom Friday and begged the Judge to release her boy. She said she was dependent upon Charles for her support. Judge Taylor sent for the prisoner and after giving him fatherly advice, released him.

Sargeant was convicted with Charles Walker of having impersonated an officer. They "arrested" Frank Lewis and Henry Eastman of 131 Convent street, and took $2 away from them. Walker is serving time in the Workhouse.

DROVE STOLEN HORSE OVER MAN

Accident Brought Revelation of Theft and Arrest Followed.

As the result of driving over William Miller, 64 years old, of 1727 North Ninth street, at Sixteenth and Wash streets, Thursday evening, Lester Gunn, 24, of 1402 Biddle street, is locked up at the Carr Street Police Station, charged with stealing a horse and buggy and with careless driving. Edward Fox of 3128 Iowa avenue says Gunn is one of three men who drove a horse away from in front of 4200 Page boulevard Thursday afternoon. The police allege that after driving over Miller, Gunn whipped the horse and hurried from the scene. Two men who were with Gunn in the buggy jumped out and escaped.

JILTED WOMAN WINS CHILDREN FROM MINISTER

Common Law Wife's Story Ends Peculiar Suit at Salem, Mo.

CONTINUED FROM PAGE ONE.

ashamed to say she tempted me and I fell."

There was a note of scorn in the voice of Attorney Crites as he asked:

"Did you take her in because of her poverty, or her beauty?"

"O, she was beautiful. I was enraptured," he replied.

"You were a Christian then?"

"Yes, sir."

"And do you find anything in the Bible to sanction the putting away of a wife and the taking of another woman?"

"Yes, sir," almost screamed the clergyman. "Yes, the Bible authorizes it. It tells me to put away my wife if she does wrong, and there is no divorce in Italy. Do you expect me always to live without a wife?"

He said that as there was no divorce in Italy it was a common thing for a man who had put away his wife to take another woman. He said that he came to America intending to get a divorce so he could marry Miss Bondua, but that she was untrue to him.

"False, false!" shouted the beautiful opera singer.

"It is true," retorted the preacher.

"False, false!" she screamed back at him.

It was July 4 in the little town of Salem, and fireworks were cracking and sputtering outside the courtroom, but it was only the children who were amused by them. The men of the town were in the courtroom, stretching their necks to see the beautiful Italian woman, shaken by emotion as she stood up occasionally to denounce her former lover, the clergyman.

"You blame this woman for leading you astray?" asked the lawyer.

"I do; yes, sir," replied the preacher.

"Did you ever, in your theological studies, come across the story of Adam, the first man who blamed a woman for his fall?" asked the lawyer. The preacher snapped his fingers at the lawyer and exclaimed, "Bah!"

"Why did you come to America?"

"Because my Bishop in Rome was ashamed of my conduct with this woman and sent me away. I came to get a divorce and get my children in my hand."

She Taught English.

Ghidoni said that his relations with Miss Brown were purely those of a pastor with a member of his flock. She was a great deal in his house teaching him English.

Miss Brown told the same thing, denying that there was ever a thought of love between her and Ghidoni. She testified that Miss Bondua smoked cigarettes and drank whisky. Miss Bondua jumped up, pointed her finger at Miss Brown and shrieked: "False, false! ugly, infamous!"

Judge Woodside declared that under the law of the land of morals and of common sense the child born to a woman out of wedlock was hers and the father had no claim upon it. He then awarded the two children to the mother. She will take them to her mother in Venice and will then go upon the stage again.

The Post-Dispatch is the ONLY evening newspaper in St. Louis that receives or publishes ASSOCIATED PRESS NEWS.

BRIDGE RITE QUESTION TO BE REOPENED

North End Members of the House Object to Chouteau Avenue.

North End members of the House of Delegates have decided to reopen the question of the location of the Municipal Free Bridge, for which the Chouteau avenue site was selected by joint resolution of the last Municipal Assembly. The Chouteau avenue site was never embodied in an ordinance, and hence can be annulled by the present Assembly.

North St. Louis members are now conspicuous in the House. Among these are Priesmeyer of the First Ward, Warner of the Second, Gallagher of the Third, "Boots" Brennan of the Sixteenth, Frank Weeke of the Seventeenth, Sam Stannard of the Nineteenth, James T. Brennan of the Twenty-sixth and Vincent McShane of the Twenty-seventh.

In any effort which is made to fix a North End site for the bridge, it will be argued that the War Department not only has not sanctioned the Chouteau avenue site, but has indicated that no site south of Eads Bridge will be acceptable for any except a single span bridge. The sum set aside, $3,500,000, is not sufficient, it is held, to build a bridge of that type.

The report of Albert T. Perkins, municipal bridge and terminal expert, in favor of the North Market street site on the ground of cheapness, will also be urged.

A North St. Louis member of the House said to a Post-Dispatch reporter Friday that he and his North End colleagues expected to reopen the matter. The Cass avenue site, as well as that at North Market street, has its champions among the North St. Louis delegates.

The Chouteau avenue site was selected by a joint committee of the last Assembly, of which Councilman Lesser was chairman. It was approved by the Assembly March 22.

The attitude of Councilmen with whom the North St. Louis delegates have talked is that no site should be ratified by ordinance until the War Department has been consulted and its limitations on the choice of sites learned.

ICE "LID" LIFTER ARRESTED

Warrant for C. C. Molla, Who Used Ten Sons.

C. C. Molla, who tilted the ice-wagon "lid" in East St. Louis last Sunday with the aid of his several sons, in defiance of the Drivers' Union, was arrested Friday morning on a warrant sworn out by W. P. Pheiphs, a rival ice dealer. He gave bond for trial July 9 at 9 a. m. before Justice Boyne.

The "lid" on ice deliveries Sunday was put on by the ice dealers with the aid of the Drivers' Union two weeks ago. Mayor Cook said if they wanted to enforce the "lid" they would have to make complaints against offending dealers and prosecute the cases.

Mr. Molla, who runs several ice-wagons and has ten sons, refused to abide by the edict of the dealers and broke the "lid" Sunday by placing his sons in charge of the wagons and made the rounds of the city.

Court Rate Control Fails.

The F. P. Brockman Grain Co. and other grain companies which sought to restrain the Missouri Pacific and Iron Mountain railroads from increasing their rates on wheat and flour by an injunction in the Federal courts, failed. Judge Dyer of the United States Circuit Court Friday sustained a demurrer to their petition, holding that the matter must be presented to the Interstate Commerce Commission. The companies complained that the railroads were discriminating against St. Louis.

SHOOTS MAN DEAD IN FIGHT OVER 75 CENTS

Slayer Waits for Victim in Ambush and Sends Bullet to Heart.

WOUNDS COMPANION

After Eight Shots Are Fired Police Find Dead Body on Sidewalk.

Ignatius Kurilla was shot through the heart by Andy Hunyons in an alley in the rear of Twenty-third street and Missouri avenue, East St. Louis, at 12:30 a. m. Friday as the result of a quarrel over 75 cents. Steve Dubinski, a companion of Kurilla, was shot twice in the abdomen. He is at St. Mary's Hospital and probably will die from his wounds.

Hunyons was arrested by the East St. Louis police at 5 a. m. and locked up. The trouble started at 10:30 p. m., when Hunyons found Kurilla and Dubinski playing cards in a saloon at Twenty-third street and Kansas avenue.

Kurilla and Hunyons had formerly been friends, but had fallen out over 75 cents which Hunyons claimed Kurilla owed him. Hunyons walked into the saloon Thursday night and demanded payment of the 75 cents, and when Kurilla refused, invited him outside to fight.

Waited Outside.

Kurilla and Dubinski paid no attention to Hunyons, who left the saloon a few minutes later. They stayed in the saloon until 11:55 p. m., and then started home, but stopped at a dance hall at Twenty-third street and Gaty avenue. Leaving there half an hour later they started toward Missouri avenue.

As they were passing the alley 100 feet from Missouri avenue, Hunyons, concealed behind a shed, began firing. During the first volley of shots Kurilla fell dead, with a bullet wound through his heart. Dubinski also fell, having been struck in the abdomen with two bullets. Eight shots in all were fired.

Whether they were all fired by Hunyons, or whether he had a companion, the police have not been able to determine.

When the police arrived on the scene half an hour later they found Kurilla's body. Dubinski had tried to crawl to his boarding house at 2335 Kansas avenue, but had fainted from loss of blood.

Eyewitness to Shooting.

Joseph Southard, a car conductor, who lived at Missouri avenue and Twenty-third street, witnessed the shooting from a rear window of his home. The police began a search for Hunyons, and at 1:30 a. m. they found him leaving his boarding house at Twenty-third and Kansas streets. Occupants of the house told the police that he went into a room occupied by two other boarders and hid under the bed, after trying to borrow money enough to get out of town. He was starting to his brother's house to borrow money when he was discvered by Policeman Mulqueeny.

Hunyons ran toward State street, with the policeman in pursuit. Policeman Wilkinson joined in the chase, but fell behind.

Hunyons ran into a wire fence near State street, and the policeman, who was upon his heels, also got tangled up in the fence, being knocked senseless by one of the wires. Hunyons made his escape, but was captured several hours later as he was returning to his boarding house. The revolver with which the shooting was done was found under the steps.

Kurilla, the dead man, leaves a wife. Dubinski is unmarried.

Alleged Slayer Identified.

The police took Hunyons to the hospital at noon, where he was identified by Dubinski as the man who did the shooting. Dubinski was in a dying condition when he made the identification, and is not expected to live more than a few hours.

Hunyons admitted to the police that he quarreled with Kurilla and Dubinski, but he accused another man of doing the shooting. He said that after Dubinski and Kurilla left the saloon they chased him with a knife, and that later they renewed the attack. The man whom Hunyons says did the shooting has been arrested, but denies his guilt.

The police are satisfied from the evidence they have gathered that Hunyons did the shooting and that his accusation against another man is simply an effort to shift responsibility for the crime. They believe that another man was with Hunyons at the time of the shooting. Joe Toths is under arrest, suspected of being Hunyons' companion.

GRIMES' SULKY LOST A WHEEL

This Accident, He Says, Prevented His Winning Race and Girl.

Miss Helen Burs' wish that Frank Grimes' horse would cast a shoe in the Fourth of July race at Belleville on which she bet her heart, more than came true. Grimes' sulky lost a wheel in the stretch while Robbie G was beginning to show his nose in front of the other entries.

Grimes admitted Friday morning that the accident cost him the girl and the race, but he refused to say that he despaired of yet winning Miss Burs' hand in defiance of parental objection. Miss Burs has closed the incident by appointing her father, George Burs, to state her position, which is that Mr. Grimes is not being considered in the human race for her heart.

Kind of Her Father.

Harry: Were you bashful the first time you called on a girl?

Frank: Yes; but her father helped me out.

ASSOCIATED PRESS NEWS.

The Post-Dispatch is the ONLY evening newspaper in St. Louis that receives or publishes ASSOCIATED PRESS NEWS.

No other St. Louis evening newspaper can get Associated Press dispatches.

BEAUTIES WANTED; 100 GIRLS APPLY

Fifty of Those Who Would Teach in County Send Pictures as Proof.

J. Willz Andrae, superintendent of the public schools of St. Louis County, has received 100 applications for positions as school teachers from pretty girls in Missouri, Illinois, Iowa and Indiana.

Three weeks ago Prof. Andrae complained, through the Post-Dispatch, that there was a shortage of pretty girl school teachers in St. Louis County, and that he would be delighted to receive applications at his office in Clayton.

Of the 100 applications that have reached the superintendent, 50 of the applicants have sent their photographs. Mr. Andrae confesses that he has never before seen such a collection of photographs of beautiful girls. Almost all of them, he says, would win prizes in a beauty contest. Others who applied for the positions but did not send photographs were so self-satisfied that they offered to visit Clayton for personal inspection by the superintendent.

Prof. Andrae believes that a beautiful teacher is more pleasant for the pupils to look upon and that they will learn faster under her instruction. A wry face and a bad temper, he thinks, are poor qualifications for teachers.

There has been such a scarcity of teachers in St. Louis County that many schools paying from $50 to $75 a month for 10-month terms have not had a single suitable application.

For such of the teachers as seem competent Mr. Andrae has written suggesting that they apply for certain schools. In writing to the superintendent the teachers did not dwell on their good looks, but simply enclosed a photograph, which they said would tell the story. Among the writers was a Vassar graduate of such exceptional beauty that Prof. Andrae hastened to reply to her letter.

The names of the applicants are, for the present, a secret that Mr. Andrae will not disclose. He has shown the pictures of some of the applicants to directors of the schools, and the St. Louis County farmers who serve in this capacity have become as anxious as Prof. Andrae to get more beautiful teachers in the county.

KILLS 1, FATALLY WOUNDS 2 OTHERS

During Good-Natured Scuffle Illinois Man Suddenly Begins Shooting Friends.

Special to the Post-Dispatch.

ROODHOUSE, Ill., July 5.—During the celebration here yesterday Orbin Lake shot and instantly killed Albert Rutherford of Whitehall, Ill., and fatally wounded Elmer Garrison and Charles Armstrong.

From evidence given to the Coroner the shooting was entirely unprovoked, the four being engaged in a good-natured scuffle, when Lake suddenly drew a revolver and began firing.

The first shot struck Rutherford just above the left eye, and as he fell the second struck him on the left shoulder. Lake then turned on Garrison and shot him in the neck, the bullet ranging down through the left lung.

Armstrong tried to interfere and was shot through the right arm and side. Neither of the two wounded men is expected to live. Lake fled into the country and escaped. He is being pursued.

Good Man's Mistake.

From Judge.

"Little boy," said the good man, bending down and deftly extracting the cigarette from the child's mouth, "do you know that this thing was fashioned by the devil?"

"Gwan, yer big stiff! I seen a Turk makin' it in a winder round dat corner."

WILL NOT SELL SOFT DRINKS

C. F. Wenneker Declines Privilege at the Cottage and Bill Is Killed.

Charles F. Wenneker has decided he doesn't want the privilege of selling "soft" drinks at the Forest Park Cottage, and has asked Councilman Norvell, chairman of the Public Improvements Committee, to which a bill granting the privilege was referred, to let it die in committee. Councilman Norvell said Friday the measure would not be reported.

The Wenneker bill provides that the privilege of selling non-intoxicating drinks and confections at the Cottage for 10 years, at an annual rental of $3000 a year, shall be granted to August H. Wenneker, a brother of Charles, and Alfred Schmidt.

This bill was introduced into the House of Delegates and passed. Charles F. Wenneker told Councilman Norvell that he did not know the Council had already passed a bill providing that the privilege be let to the highest bidder, at an annual rental not to be less than $4000.

Either of the bills might finally have become a law, but Mr. Wenneker said he preferred not to take any chances and would rather have his bill die at once.

STAGE OF THE RIVER.

CAPE GIRARDEAU, Mo., July 5.—The river is falling fast. The gauge reads 22¼ feet. Gardner passed down Thursday morning. Columbia, towing Henderson showboat, passed up at 2 p. m. Thursday and departed for Grand Tower at 4 o'clock this morning. Weather clear and warm.

CHEAP, EFFECTIVE, PALATABLE.

APENTA

HUNGARIAN NATURAL PURGATIVE WATER.

Scruggs-Vandervoort-Barney

Olive — Broadway — Locust

July and August Closing: Saturday, 1 P. M.; Other Days, 5 P. M.

Continued Saturday—The Great Sale Manufacturers'

Sample Lengths of Embroideries

BRIEFLY, you'll find: Finest of Swiss, Nainsook and Cambric edges, beadings and insertions in all widths. The insertions begin at one-quarter of an inch (used for joining the 3-inch widths) and the edges are from one to the very wide 14-inch flouncings.

These manufacturer's sample strips are all in 4½-yard lengths and will be sold by the piece.

At 10c, edges and insertions worth to 20c a yard
At 12½c, edges and insertions worth to 25c a yard
At 15c, edges and insertions worth to 30c a yard
At 18c, edges and insertions worth to 30c a yard
At 20c, edges and insertions worth to 35c a yard
At 25c, edges and insertions worth to 40c a yard
At 30c, edges and insertions worth to 45c a yard
At 35c, edges and insertions worth to 50c a yard
At 40c, edges and insertions worth to 55c a yard
At 45c, edges and insertions worth to 60c a yard
At 50c, edges and insertions worth to 65c a yard

Not a large but a very handsome assortment of wide edges and wide insertions that are regularly sold at from 75c to $2.25 a yard, will be cleared at 55c to $1.75. Exceptional in every sense.

Again Saturday: The Lace Clearance

A SALE that is very remarkable from the standpoint of beauty of design, because of the exclusive imported patterns and effects, because the laces are without exception desirable, and finally because of the remarkable price reductions.

Prominent among the Laces are Orientals, Chantilly, Lierre, Venice, Cluny and some colored Laces consisting of Insertions, Bands and Edges.

10c a yard for 20c to 60c Laces
25c a yard for 65c to $1.25 Laces
39c a yard for 75c to $1.50 Laces
48c a yard for 85c to $1.65 Laces
50c a yard for 90c to $1.85 Laces
75c a yard for $1.25 to $2.25 Laces
$1.00 a yard for $1.75 to $3.00 Laces
$1.50 a yard for $2.00 to $3.75 Laces
$2.00 a yard for $3.25 to $5.00 Laces
$3.00 a yard for $4.00 to $6.50 Laces
$5.00 a yard for $6.50 to $8.50 Laces

A splendid collection of figured and dotted Nets, the very choicest designs for waists and dresses. Actual former values $1.50, $2.00, $2.50 and $3.00 a yard— all at the one clearance price $1.00

Women's Washable Skirts for Summer

A Remarkable Purchase: Prices $2.00 to $3.25

White Indian Head Skirt, made plaited with tailored straps on either side; well made, shapely and stylish. $2.00 Extra sizes $2.25.

Women's White Linneen full kilt Skirt, made with deep hem. Smart and serviceable. Price $2.50 Extra sizes $2.75.

Women's Skirts of white Linen-finished material, plaited model, trimmed around bottom with cluster of tucks. $3.25 Extra value.

SEVEN HURT IN ROLL OF AUTO DOWN A BANK

Limousine Car Plunges 50 Feet, Lodging Against Oak Tree.

LEAVES ROAD AT TURN

Brakes Fail to Work on Curve at the Chain of Rocks.

PINNED IN TONNEAU

Four Are Prisoners Until Companions Free Them With Knife.

Mrs. John H. Bledsoe of 5151 Delmar boulevard and Silas C. Bledsoe of Louisville, Ky., most seriously injured of seven person who occupied a Louisine automobile, wrecked Thursday near the Chain of Rocks, were recovering Friday. Mrs. Silas C. Bledsoe said that their injuries were principally bruises, although the doctors are not certain that internal injuries will not develop in Mr. Bledsoe. They are at the home of Mr. John H. Bledsoe, 5151 Delmar boulevard.

Silas Bledsoe, who is 56 years old, and the father of John H. Bledsoe, was pinned beneath the heavy machine as it rolled over and over down the embankment. He was riding on the front seat beside his son and William Fisher of 2703½ North Spring avenue, whose head was cut.

Mrs. John H. Bledsoe was riding in the tonneau with Mrs. William Fisher and Mr. and Mrs. Mont Nevin of Theodosia avenue. Her companions were merely cut by glass and bruised. Mrs. Bledsoe's face was cut and her eyes blackened.

The 14 members of the two parties had been spending the day at Chain of Rocks Park. They had dinner on the grass and about 7 o'clock started home. In the first automobile were Mr. and Mrs. W. J. Patterson of 4230 Olive street, Mrs. S. C. Bledsoe, 7-year-old Margaret Bledsoe, daughter of John H. Bledsoe; Mr. and Mrs. Charles C. Terry of 3627 West Belle place and D. Loire of 4125 Washington boulevard.

Car Speeding Down Hill.

Near the end of the Chain of Rocks, where the road narrows until it is no wider than a sidewalk, there are two sharp turns on a steep grade. A sharp descent marks the first, while the second is considered the most hazardous piece of roadway for automobiles in the State. It overlooks a steep embankment 200 feet high. It was here that the accident occurred.

The first machine had passed both turns. The second was speeding down the hill toward the second turn.

The first intimation of danger came from John H. Bledsoe, who was driving. As the machine gained speed on the decline he tugged at the brakes vainly and shouted: "The brakes won't work." In another instant the car went over the embankment.

S. C. Bledsoe leaped from the front seat directly into the path of the falling machine and he was bruised as it passed over him. As it rolled completely over, Fisher and the younger Bledsoe were spilled out. They were not badly hurt and from where they lay they watched the car roll downward until it brought up against the oak tree.

Machine Rolled 50 Feet.

After its plunge from the roadway the machine rolled 50 feet down the decline. At the end of its roll only Mr. and Mrs. Fisher and Mrs. John H. Bledsoe were left in the car.

Failure of the brakes at a critical moment caused the catastrophe, which was witnessed by Mrs. S. C. Bledsoe and six others who were in an automobile a few feet ahead of the one which went over the embankment.

J. H. Bledsoe and Fisher clambered down the hill to the rescue. Bledsoe s'ashed open the canvas roof of the tonneau and released the occupants. With the aid of persons from the other auto Bledsoe and Fisher carried the seriously injured to the Chain of Rocks Hotel, where they remained without medical attention for two hours until Dr. E. E. Kurtzeborn of 5005A Delmar boulevard and Dr. Faugh of 5003 Delmar boulevard reached them.

John H. Bledsoe, who was driving, said he had made the trip down the hill a number of times before.

Road Very Narrow.

"The turn is a very difficult one," he said, "and the roadway is very narrow. We had spoken of the danger at the turn coming out. We were following the other machine and were running about eight miles an hour, I think. When the brakes failed to work I saw that we could never make the curve and I shouted out, 'We are going over.'

"None of us had time to get out. The machine went over the edge, dropped six feet and rolled, I judge, about forty feet, turning over completely twice. Father fell out and the machine went over him. Fisher and I were thrown out before it struck the tree and stopped.

"I [illegible] Mr. and Mrs. Fisher and my wife [illegible] then went back to where my f[illegible] I have driven automobiles [illegible]rs, and if the brakes had work[illegible]d have avoided the accident."

S. C[illegible] is a retired merchant of Louis[illegible]. For the past week he and hi[illegible] have been visiting his son, John H[illegible]oe.

The [illegible]d machine was built by John H. [illegible]oe, who is in the automobile busi[illegible] with W. J. Patterson.

DIAGRAM OF THRILLING CHAIN OF ROCKS AUTO ACCIDENT IN WHICH SEVEN WERE HURT ON WAY HOME FROM PICNIC

SWANGER SEES VICTORY AHEAD

Secretary of State Thinks Republicans Will Carry Missouri Easily.

With factional differences buried, Secretary of State Swanger, who is at the Jefferson Hotel, sees victory ahead for the Republican Party of Missouri. He insists that the Republicans are going to carry the State Legislature, elect all their nominees for State offices and land Attorney-General Hadley in the Governor's chair.

At the same time Mr. Swanger shows some fear that factional jealousies may crop out and he intimated that if the Kerens and Niedringhaus forces clash again the Republican organization may be seriously embarrassed.

Mr. Swanger said he didn't know whether Kerens and Niedringhaus had senatorial aspirations, but he would not be surprised if either or both of them entered the race next year.

"Is it your understanding that because of Col. Kerens' heavy interest in the St. Louis Times, his friends are expecting that newspaper to launch his senatorial candidacy?" was asked.

"I have no information of Col. Keren's plans, but I trust he and his newspaper interests will work for the success of the Republican party," said Mr. Swanger. "From apparently reliable sources I have heard that Col. Kerens holds a heavy, but not the controlling interest in the St. Louis Times. I understand that he invested $100,000 in that property."

"How about a presidential candidate?"

"Well, the party seems to have lots of excellent timber. It looks as if Secretary Taft has the lead at this time. The party is in splendid shape nationally and no matter who the Democrats put up, we ought to have no trouble electing our nominee."

Mr. Swanger was accompanied to St Louis by Bank Examiners Burkhardt and Cook.

SWALLOWED PIN ON WEDDING DAY

Iowa Bride Came Near Spoiling Plans for Marriage Ceremony.

OTTUMWA, Io., July 6.—Because Miss Eva Ballard of 228 North Moore street, one of Ottumwa's many spring brides, was possessed of the eternal feminine habit of holding pins in her mouth, a wedding verged dangerously near a tragedy, but culminated happily in her marriage to Arthur Guyle at the hour for which it was announced.

Surrounded by an admiring group of her closest girl friends, she was displaying her wedding gifts. In the midst of exclamations of delight and envy a new gift arrived. The package was daintily bound with white ribbon, but inside, fastening more securely the wrappings, was a pin. The bride placed the pin in her mouth while she unfastened the remainder of the wrappings. A few moments later in the midst of her excitement and screams of delight over the gift, her friends were startled by a gasping cry of horror from the bride.

The pin lay painfully lodged in her throat. A physician was at once summoned and an X-ray photograph taken of the locality where the pin had stubbornly taken up its abode. In nerve-racking suspense they awaited the verdict which happily located the pin in the region of her tonsils and it was removed in time for the ceremony.

Dr. Sheffield's
Anti Septic
Crème Dentifrice
THE ORIGINAL TOOTH PASTE
Used by the Elite of the World Since 1850
Dr. Sheffield's Tooth Powder put up conveniently for Tourists.
SOLD EVERYWHERE.

ORCHARD AGAIN TO TAKE THE STAND

Star Witness in Haywood Trial to Contradict Statements of Denver People.

Special to the Post-Dispatch.

BOISE, Idaho, July 5.—There is an air of mystery about the character of the evidence which the prosecution will introduce in rebuttal in the Haywood trial.

K. C. Sterling, the detective who represented the mine owners of Cripple Creek and who was connected with Orchard, is here, but attorneys for the defense assert he will not dare take the stand. He is charged with making overtures to the defense and accepting a large sum of money for expenses. If he goes on the stand he may testify that an attempt was made to bribe him.

Though "Steve" Adams is said to be thoroughly in accord with Haywood, there is gossip that he may take the stand and corroborate Orchard. Darrow and Richardson are in daily conference with Adams and declare that he will never appear as a witness against Haywood. The family associations of the prisoners have also given rise to comment. Mrs. Haywood, Mrs. Pettibone and Mrs. Adams are friends. Mrs. Moyer and her sister do not speak to or associate with them.

It is quite probable Orchard will again take the stand. He will contradict the statements of Denver witnesses that he was introduced to them by Gratias, the detective, who was president of the Globeville union. The Bradley depositions are not expected until Saturday morning.

The defense has a few witnesses left and the court may insist that Haywood or Moyer be put on the stand this afternoon. The State expects to finish the rebuttal in three days, and then four days will be taken up in argument.

Darrow and Richardson have issued the following statement:

"Prof. Hugo Muensterberg's opinion that Orchard, the confessed assassin is telling the truth, is merely a testimonial. The professor came here under hire to rehabilitate a magazine story furnished by Orchard."

Jamestown Exposition, no change of cars from St. Louis via Big Four. Through sleepers and coaches. Trains leave 11:45 a. m., 9:30 p. m. Tickets, Broadway and Chestnut street.

DEATH CLAIMS MAN WHO HID ILLNESS FROM PARENTS

Joseph L. Schuler Jr. Misled Physician Because He Didn't Want Others to Worry.

The funeral of Joseph L. Schuler Jr. will take place at 2 p. m. Sunday from the family residence, 1026 Clark avenue. Services will be held in the old Cathedral, Second and Walnut streets, and the burial will be in SS. Peter and Paul's Cemetery.

Many friends mourn the death of "Young Joe" Schuler, as he was familiarly known, to distinguish him from his father, who is a leader in Fifth Ward politics.

For two years he suffered from lung trouble. In order to allay fear he deceived his parents, making them believe he was troubled with a stomach illness. He even deceived a prominent physician.

Shortly before 3:30 p. m. Thursday "Young Joe" made arrangements for death. He straightened himself out in bed and folded his hands upon his breast. His mother, who was among those at his bedside, realized that death was near and hurried from the room. Her son called her back.

"I was only fooling," he said. "I feel better now."

The words had barely escaped his lips when he breathed his last.

A week ago he told his family that if he could only get a little exercise he would improve. He asked for a baby buggy to wheel. His relatives thought the request unusual until it dawned upon them that he wanted something to lean upon.

"Young Joe" was 25 years old, the eldest of three sons.

SCIENTIFIC ACCURACY has controlled the manufacture of
VENUS Pencils
Therefore the Venus Pencil accomplishes what it was made to do unfailingly.
Writes smoothly—(ease)
Lasts a long time—(economy).
Erases Cleanly—(neatness).
17 Degrees. Softest to Hardest. 6B to 9H.
America Lead Pencil Co.
NEW YORK
If the Venus Pencil is wanted with indelible lead, ask for Venus "Copying" No. 169.

GEORGIA COLONELS ARE IN DEEP GRIEF JUST NOW

Measure May Be Passed by Legislature Which Will Make Whiskey as Expensive as Champagne and Harder to Get.

Special to the Post-Dispatch.

ATLANTA, Ga., July 5.—A bill is pending in the Legislature here which, should it pass, and the most skeptical believe it will, will be a sad blow for the most picturesque figure of the old South—the Georgia Colonel. This bill would make the commonest variety of rye as expensive as champagne, and as embarrassing to procure as a marriage license.

The reform Legislature has met. The first day it sat it considered 300 bills, and not one spared the corporations. Among them was a prohibition bill. It is a double-barrelled act. One section seeks to drive the sale of liquor from the State, and the other seeks to put obstacles in the way of its shipment here. The latter section proposes to make the consumer take his shipment to the clerk of the Superior Court, have it stamped, and pay a tax of 50 cents a pint. This would make rye whisky cost nearly $10 a gallon.

There is a probability that the bill will pass. The colonels have lost hope, for there are 146 counties in this State and less than twenty are wet. Restrictions have been growing tighter and tighter about the liquor traffic in Atlanta. On July 1 the dealer began to pay a license of $2000. Saloons close at 10 o'clock at night, and only the large hotels sell on Sunday. Beer is served in innocent teapots, Scotch highballs in coffee cups, and mint juleps in ice tea glasses.

Gov. Hoke Smith, the reform candidate, says he will sign the prohibition bill if it passes the Legislature. The Senate, a body which the prohibitionists have hitherto considered cold to their interests, elected John W. Akin, a prohibitionist, president. There is considerable disgust among the colonels.

MISS SUTTON WINS THE CUP

Is Again Champion Woman Tennis Player of the World, Beating English Holder.

LONDON, July 5.—In the all-England tennis championship ladies' singles at Wimbledon this afternoon, May Sutton of California, defeated Mrs. Chambers in the championship round. Miss Sutton thus won back the title of world's champion, of which she was deprived last year by Mrs. Chambers, then Miss Douglass.

The American won easily by 2—0. The score was 6—1, 6—4.

Miss Sutton received a remarkable ovation from the crowds in the stands. The band struck up "See the Conquering Hero Comes," the committee presented the American girl with a huge bouquet of flowers and there were loud calls for a speech. Miss Sutton, however, was overcome by the warmth with which her victory was greeted and was only able to say:

"I have won twice and I am going to try to win a third time."

Be sure and use Mrs. Winslow's Soothing Syrup for your children while teething.

Heart in Wrong Place.

From Chicago News.

Fred: So she turned you down, eh?

Joe: Yes. I made the mistake of confessing that my heart was in my mouth when I proposed.

Fred: What had that to do with it?

Joe: Oh, she said she couldn't think of marrying a man whose heart wasn't in the right place.

Son a King Before Parent.

King Frederick of Denmark presents the curious spectacle of a father who has become a king at a later date than his own son. When King Haakon of Norway was lately at Copenhagen, King Frederick is said to have asked him: "How do you like being King?" "I will rather ask you," replied Haakon. "I've been King longer than you have." Haakon was elected King of Norway by the Storthing on Nov. 18, 1905, while Frederick, his father, did not succeed to the throne of Denmark until Jan. 29, 1906, on the death of King Christian.

The Post-Dispatch is the ONLY evening newspaper in St. Louis that receives or publishes ASSOCIATED PRESS NEWS.

JEALOUS NEGRO KILLS HIS WIFE

She Wanted to Leave Their Home at 2 O'clock in the Morning.

In a jealous rage because his wife wanted to leave their home at 2 a. m. Friday, Henry Stevison slashed the throat of his wife, Katherine, with a razor. She died after running a block from the house, 2221 Morgan street. Both are colored. Stevison made his escape and the police are looking for him.

The Stevisons had been celebrating the fourth and both were feeling the effects of liquor. At 2 a. m. Mrs. Stevison started from the house. Her husband endeavored to persuade her not to leave. A quarrel ensued and Stevison, grabbing a razor, drew the weapon across his wife's neck.

Cluett SHIRTS
FOR THE MAN WHO WANTS SUMMER COMFORT COMBINED WITH APPEARANCE AND LONG WEAR.
MANY STYLES IN WHITE AND EXCLUSIVE FANCY PATTERNS.
ASK FOR CLUETT SHIRTS AND LOOK FOR THE CLUETT LABEL.
CLUETT, PEABODY & CO.
MAKERS OF ARROW COLLARS.

ROCKEFELLER ON WAY TO CHICAGO TO TAKE STAND

Standard Oil Co. President Will Reach That City Tonight.

HE INVITED SERVICE

Telephoned to Marshal to Come to His House With Summons.

Special to the Post-Dispatch.

PITTSFIELD, Mass., July 5.—John D. Rockefeller left here last night for Chicago, to appear on Saturday as a witness in the Standard Oil Co. inquiry in the Federal Court. E. Parmalee Prentice, his son-in-law, at whose home he was staying, took him in an automobile to the Boston & Albany State Line Station, where the westbound express was flagged. Mr. Rockefeller will reach Chicago this evening.

It was learned today that the service Wednesday of the summons on Mr. Rockefeller was not the result of cleverness on the part of United States Marshal Frank; that the Marshal was telephoned by the oil magnate to come and serve the papers.

After the morning call of Marshals Ruhl and Frink, when Mr. Prentice successfully bluffed the officers, there was a consultation at the Prentice home. As a result, long-distance telephone conferences were held with the Standard Oil attorneys in New York. They advised Mr. Rockefeller to accept service, pointing out that the hiding game was simply aggravating matters, and must be defeated in the end.

Frink, who had returned to his home in North Adams, was telephoned, and the Prentice carriage was sent to the station to meet him. The vehicle missed him and Frink hired a buggy at a livery, drove to Taconic Farm and found Mr. Rockefeller awaiting him.

It appears that Mr. Rockefeller wired to the court that he would appear without the service of a subpena, but as the Judge had left Chicago the message was delayed in reaching him. Not receiving a reply, Mr. Rockefeller telephoned for Frink.

ROCKEFELLER WILL BE GUARDED WHILE IN CHICAGO

(BY ASSOCIATED PRESS.)

CHICAGO, July 5.—John D. Rockefeller will be in Chicago this afternoon or early tomorrow morning, to appear as a witness before Judge Landis in the Federal Court in the cases in which the Standard Oil Co. of Indiana is accused of receiving rebates from the Chicago & Alton Railroad.

Mr. Rockefeller will be the guest of his son-in-law, Harold F. McCormick at Bellevue place and Lake Shore Drive. He will be under the protection of the United States, and secret service officials will see to it that he is not molested or annoyed while under the jurisdiction of Judge Landis' court.

While Mr. Rockefeller is on his way to Chicago, while he is here and while he is returning to his home, he may not be molested or approached by process servers from State courts where his presence as a witness may be desired.

This is a rule which obtains even with the humblest witness summoned by the United States courts. Just as it protects the poorest, it will protect Mr. Rockefeller.

The Belcher Sulphur Baths will knock that grip feeling out; 4th and Lucas av.

Salt and Fresh Water in Well.

A remarkable well has been found by a representative of the United States Geological Survey near New Burlington, O. It is fitted with two pumps, one furnishing fresh water and the other having such a high amount of mineral salts that it is almost brine.

Two water-bearing beds confined between layers of limestone occur at this point, the upper carrying fresh water and the lower salt. The pipe of the fresh water pump is but 16 feet long; that of the salt water pump is 35 feet.

The brine, being heavier than the fresh water, does not mix with it, but remains at the bottom of the well, and the longer pipe consequently draws only the salty water.

A Splendid Asset.

From Ally Sloper's Half-Holiday.

The Gent: Madam, I am collecting for the Drunkards' Home and am open to receive anything suitable for that institution.

Lady of the House: All right, call around about 2 o'clock tomorrow morning and you can have my husband.

Test Your Baby's Food
SANIPURE MILK
A Natural Food
MOTHER'S SANIPURE COWS
acts like mother's milk—breaks up into small, easily digested flakes when pepsin is added—same way it does when it gets into baby's delicate stomach. Plain cow's milk curdles into an indigestible chunk.
Most infant foods contain too much sugar and too little fat and protein. Sanipure Milk has all the nourishment baby needs, in right proportions. You can regulate the quantity—our valuable book, "Baby's First Days," tells how.
The formula is on every can. Buy from Druggist or Grocer.
If your dealers haven't SANIPURE Milk, send us their names and we will send you a free sample can and the free booklet.
PACIFIC COAST CONDENSED MILK CO.,
Dept. 31, Seattle, Wash., U. S. A.

WOMAN WHOSE SHROUD IS HER WEDDING GOWN

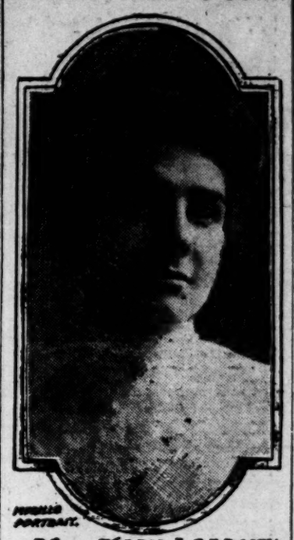

Mrs. MARY J. CARNEY

BRIDAL ROBE HER SHROUD

Attorney Carney's Wedding Ushers Wife's Pallbearers.

Dressed in her bridal robes and with young men who were ushers at her wedding as pallbearers, Mrs. Mary J. Carney, wife of Attorney John M. Carney, will be buried Saturday morning from St. Alphonsus' (Rock) Church, where she was married last Thanksgiving day.

Rev. Father P. J. Carney, brother of Attorney Carney, will celebrate the mass, assisted by Rev. Father Timothy Dempsey as deacon, Father Francis O'Connor as subdeacon and Father Byrne of the Redemptorist Order as master of ceremonies. The burial will be in Calvary Cemetery.

Mrs. Carney died at the home of her father, Dr. William Reilley, 3747 Finney avenue, Wednesday night. She had been ill only three days. Peritonitis caused her death.

LATE SOCIETY NEWS.

Myerson Children's Party.

Mr. and Mrs. S. F. Myerson entertained a number of the little friends of their daughter, Lulu, on Tuesday afternoon, the occasion of her tenth birthday. The following were present: Unice Essen, Lucille Maguire, Paula Foster and Lucile Myerson, and the Misses Reyburn.

Miss Ridgeway Honored.

Miss Nell Ridgeway of Philadelphia, who for the past two weeks has been visiting Miss Marie Porter, was entertained by friends this week. The house was extensively decorated in red, white and blue, the evening being spent in dancing and games. Miss Florence Diecke presided at the punch bowl. The guests were:

Misses—	Misses—
Edith Wilson,	Jessie Kerwin,
Florence Diecke,	Elza Weber,
Hannah Feuhrer,	Marie Porter,
Nettie Thompson,	Stella Smith,
Hazel Wilson,	Mamie Anderson.
Lillian Feuhrer,	
Messrs.—	
Tom Ferrenbach,	Eugene Ferrenbach,
Spike Hennessy,	E. Bremmerman,
Lee Osthouse,	Chas. Westberry,
Chas. Swann,	Bradley Robinson,
Edgar Walsh,	Tony Schlueter,
Joe Stanton,	Chas. Brennaam.
Robert Hudson,	

Mr. and Mrs. Albert Smith.

Mrs. E. H. Williams of 3948 St. Louis avenue is spending the summer with relatives along the Massachusetts coast. She is accompanied by her two sons, Allen and Harvey.

Mrs. E. Blanche Jones, accompanied by her son, Gilmore, left this afternoon for Plasa Chautauqua, to join her husband there.

Mrs. W. L. C. Brey and daughter, Elizabeth, have left for California resorts and Yellowstone Park. They are expected home again early in September.

Windemere Girls' Surprise.

A surprise lawn party was given to Mr. Oscar Dietz of Vista avenue by the Windermere Girls. Lanterns and the club colors, myrtle and white, formed the decorations. Music and games were enjoyed by the following:

Misses—	Misses—
Josie Oederhof,	Lottie Claibas,
Dorothy Dietz,	Hazel Crane,
Martha Boeck,	Marion Heitzeberg,
Marie Martin,	Rena Brinkmeyer.
Jeannette Boeck,	
Messrs.—	Messrs.—
W. Malkemus,	A. Brinkmeyer,
I. Vierheller,	E. Whalert,
H. Ruestman,	O. Dietz.
G. Mereto.	

T. O. T. Club.

Members of the T. O. T. were entertained at the home of Fred Beinles of Botanical avenue Monday evening, July 1. After the usual meeting, supper was served, the dining room being prettily decorated with flags and festoonings of firecrackers strung on ribbons. The favors were in the shape of a large firecracker filled with redhots. Present were:

Messrs.—	Messrs.—
Barney Blainey,	James O'Neil,
King Bryant,	James Newell,
Fritz Coester,	J. Sensenbrenner,
Carl Forline,	George Wright,
Leslie Klein,	Sam Withall,
Will Hess,	Elmer Watson,
E. Hammerstein,	Fred Beinles.
D. Moore.	

Mr. and Mrs. C. M. Hoyt have returned from their honeymoon, which was spent at the Michigan resorts. The young couple are at present residing with the bride's parents, Mr. and Mrs. Carl Hirdler of 4250 Prairie avenue, where they will be at home to their friends during July and August.

Miss MaudeNirdlinger of Grayland avenue, will spend the summer in the west.

Miss Julia DeVries and her cousin, Miss Eva Perles, have gone to Union, Mo., to be gone a few weeks.

Dr. and Mrs. Edward Everitt are being congratulated on the birth of a son at their home, 3127 Rauschenbach avenue.

Miss Emma Bondi, accompanied by her brother, have left on a western trip to California and the Catilinel Islands.

Mrs. Thomas A. Dooley and daughter, Anna, leave on Saturday for Colorado, to be absent until September.

Dr. and Mrs. W. L. Whipple have left for a three-weeks' trip through the East.

Mrs. Atlanta Preetorius Wicker will chaperone a party of young people to the Jamestown Exposition and the East during August.

Miss Josie Finigan and sister have departed for the Jamestown Exposition and other Eastern points.

THIEVES LEAVE TRAIL OF EMPTY POCKETBOOKS

Thirty Purses Picked Up Along Creve Coeur Trolley Line.

TWO MEN ARE ARRESTED

Pursued From Car After One Passenger Saw Another Robbed.

Thirty torn and empty pocketbooks, found scattered along the Creve Coeur electric line near its western end, will be held as evidence against Ed Reilly and John McGuire, held in the Clayton Jail on charges of wholesale pocket picking in Thursday night's crowds.

Roland Wehrheim of 2134 Victor street and Deputy Sheriff Frazee of Clayton captured the two after leaping from a car and pursuing them a short distance Thursday night.

Both jerked away from their captors in the crowded open car and escaped, one by making his way to the rear platform, the other by climbing over the wire railing at the side. Wehrheim and Frazee, with James Clark of 1438 Locust street, pursued them, captured both and, boarding the next car, took them to Clayton.

Wehrheim and Clark were two of those robbed, losing $8 and $12 respectively. They noticed their loss at about the same time, soon after both had taken out their purses to pay their fares.

They saw two men drop off the car, and got off themselves a short distance beyond. They hailed the next car, and saw on the step the men they had seen get off the first car.

Saw a Purse Stolen.

Wehrheim says he saw one of them jostle a man on the step while the other approached his right side. The man turned quickly, and the two moved away. A moment later, he declares, he saw one of them, who had been standing near a passenger, take his hand from the passenger's pocket, grasping a purse.

Wehrheim saw Deputy Sheriff Frazee, whom he knew, inside the car, and motioned to him. As Frazee came upon the step the two suspicious men dropped off. There was a cry of "Pickpockets!" and the conductor stopped the car and let Frazee and Wehrheim off. A fence obstructed the pursued men, and they were brought back and put on the car.

They broke away and escaped from the car a few minutes later. The car did not wait for the pursuit this time.

After the men had been recaptured and taken to Clayton they were searched and had $47 in their pockets. There were no purses in their pockets, and Frazee went back toward Creve Coeur and got off at the points where the two got off the first car and where they first jumped from the second car. He found 30 purses strewn near the track. Some had a few coins left in them. All had been hastily opened, several being torn.

BUSINESS NOTICES.

A gossamer covering of beauty and fairness bestowed by Satin skin powder. Only 25.

"Reliable Relief for Eyes That Need Care. Murine Eye Remedy Soothes; Doesn't Smart."

Miss Gratz is Improving.

Miss Hermine Gratz, who was hurt two weeks ago by being thrown from her saddle horse near Eureka, St. Louis County, is said at St. Luke's Hospital to be somewhat better, and hope is entertained for her recovery. Her skull was fractured.

Finer Foods Daintier Desserts
There'll be rejoicing at the table and all mouths will be luxuriously fed if the cook gets our book of Original Recipes and Cooking Helps and profits by the mine of information it contains for the betterment of foods in general. Is a two well-known cooks give the benefit of much special study into the value of the genuine
Kingsford's Oswego Corn Starch
as an aid in cooking and baking. It's a revelation of the magic power of this famous product, whose wholesomeness, purity and peculiarly delicate properties have made it the standard of quality for over half a century.
Made for over fifty years at Oswego. All grocers, in pound packages 10c.
T. KINGSFORD & SON, Oswego, N. Y.
National Starch Co.

LAW PLANNED TO PROHIBIT SALE OF HIGH EXPLOSIVES

Delegate Priesmeyer Will Introduce Bill to Stop Use of Dynamite, Revolvers and Dangerous Caps.

PRESIDENT FORMAN TO AID MEASURE IN THE COUNCIL

Judge Tracy Says Present Practice Is a Cloak For Operation of Criminals, and Police Chief Wants the Manufacture Forbidden.

Delegate Fred W. Priesmeyer of the First Ward will introduce a bill in the Municipal Assembly in the near future to restrict the sale of gunpowder, blank cartridges, giant firecrackers and other Fourth of July noise producers made of high and dangerous explosives.

His determination to cause such a bill to be prepared is due to the casualties occasioned by the use of fireworks in St. Louis Thursday.

"It is right and proper to celebrate the Fourth of July," Mr. Priesmeyer said Friday to a Post-Dispatch reporter, "but it ought to be celebrated without endangering life and limb. There is no reason why boys should not be permitted to shoot off small firecrackers, but on the other hand, there is no reason at all why giant firecrackers should be shot off by anybody. They do no good and they do a lot of harm.

"I cannot tell just what I will put in my bill yet, as I have just commenced to plan it, but one section will prohibit the sale of giant firecrackers entirely.

To Stop Sale to Minors.

"Then it will have a section making it illegal for any person to sell blank cartridges or gunpowder to minors. I notice that these things caused nearly all the accidents in St. Louis yesterday. And nearly all children, too. Gunpowder ought not to be sold to children, in my opinion, nor should cartridges, which may cause serious injury be sold to them, either.

"Those are all the details I can now give out about my bill. I will have to see the City Counselor before I shape the bill finally."

President Forman of the City Council told a Post-Dispatch reporter that he would be glad to support an ordinance prohibiting the sale and manufacture of dangerous explosives and pistols for Fourth of July celebrations.

"Something ought to be done to stop the indiscriminate sale of dangerous fireworks," said Mr. Forman. "If I find that a bill to prohibit the sale of such things would be legal I shall be glad to introduce it in the Council and work for its passage.

Favors Legal Check.

"The boys who might think it a hardship to be deprived of fireworks will be thankful for such a law when they grow up to be men. Explosives which may maim people for life, and even cause death, ought not to be sold. I am in favor of putting a legislative check upon such business."

"I favor action by the Municipal Assembly tending to reduce the number of Fourth of July accidents in St. Louis," said Councilman F. Ernst Cramer, "but I want to investigate the legal side of the matter and see what power the Municipal Assembly has before expressing any more definite opinion. But the sale of fireworks certainly should be restricted."

Judge Calls Practice Savagery.

Judge Tracy of City Hall Police Court, after fining 30 defendants $5 each for discharging firearms Thursday, said to a Post-Dispatch reporter:

"It is nonsensical to celebrate the national holiday with destruction of property and injury to persons. It is strange that it should have continued so long in a civilized country. Discharging dangerous weapons and injurious explosives is not patriotism, it's savagery.

"The practice is reprehensible because it serves as a blanket under which criminals may carry out plans to injure others.

"It is a known fact, too, that criminals can and do take advantage of the indiscriminate use of firearms on the Fourth to carry out some of their plans.

"Fireworks in celebration of the Fourth of July are all right—that is those that are used for display and are not dangerous. I believe those who manufacture and sell dangerous firearms are most to be blamed."

Would Prohibit Sale.

"A law prohibiting the sale will not get at the root of the trouble," Acting Chief of Police Gillaspy said. "The only way is to stop making them, making them.

"Preaching 'Don't' to children and telling them to be careful does no good. There's too much excitement in the sport, and they are too eager to get the biggest, the loudest and the most brilliant fireworks.

"So long as they have any fireworks at all, there will be accidents.

"And no matter how slight the injury, how apparently trivial the burn, lockjaw may result.

"It would seem that sane parents, realizing from fatalities that have occurred every Fourth of July how deadly celebrations of that sort are, would forbid their children from having them, but this is not the case. Fathers and mothers are either over-indulgent or careless of the result so long as the children enjoy the holiday. Perhaps they are not aware that their children may die in agony from a little burn on the hand or face, just as so many other children have died.

Always Danger of Tetanus.

"The way to stop the thing is to stop making fireworks. They are not a necessity. There is no occasion when we couldn't do without them."

Dr. Kirchner, superintendent of the City Hospital, said Friday that the Fourth of July had been comparatively quiet this year.

"While we had no serious accidents," said Dr. Kirchner, "we had many minor accidents and burns from powder and fireworks. While the injuries themselves were not serious, there is always danger of tetanus in these cases and this danger is not eliminated for some time.

"In order to eliminate this danger I would suggest more strict regulations regarding the sale of explosives designed merely to produce noise. Indeed, I think it would be well to absolutely prohibit the manufacture and sale of firecrackers, torpedoes and such dangerous explosives which serve no useful purpose. If they were not sold they could not be used to maim and burn."

Superior to Lemonade

HORSFORD'S ACID PHOSPHATE

A teaspoonful added to a glass of cold water, with sugar, makes a delicious summer tonic.

No Novelty for Him.

From Illustrated Bits.

Mrs. Wickwire: If you go first, you will wait for me on the other shore, won't you, dear?

Mr. Wickwire: I suppose so. I never went anywhere yet without having to wait for you.

Get in line with health; take the Belcher Sulphur Baths, 4th and Lucas.

Father and Son Are Drowned.

ROCHESTER, N. Y., July 5.—Charles Beck, 16 years old, attempted to swim the Canal with his trousers on yesterday, but his strength deserted him and he called for help. His father, Lewis Beck, jumped in and succeeded in reaching the boy, but both were drowned.

Jell-O

THE DAINTY DESSERT

is a perfect substitute for Gelatine

and can be prepared **instantly** by simply dissolving contents of one 10c. package in a pint of boiling water.

No soaking, sweetening, flavoring or fussing.

Give Jell-O a trial and you will never use old-fashioned Gelatine again.

7 flavors. Sold by all good grocers, 10c. per package.

Illustrated Recipe Book, Free.

Approved by Pure Food Commissioners.

The Genesee Pure Food Co., Le Roy, N. Y.

Men Who Want Real Comfort

during warm weather will find it in two or three-piece Suits made of

Priestley's "Cravenette"

ENGLISH MOHAIRS

They are dressy and cool, keep their shape better than worsteds, require very little pressing and "rain will neither spot nor wrinkle them." Much worn in all tropical countries for the past three Summers. Ask your tailor or clothier and write us for booklet.

B. PRIESTLEY & CO., 100 Fifth Avenue, NEW YORK.

205 PERSONS INJURED, SEVERAL MAY LOSE SIGHT

NINE fingers and thumbs of four persons were torn off, and the eyes of eight others were injured in th celebration with fireworks and firearms of the Fourth of July in St. Louis and its suburbs. Some of those whose eyes were injured are expected to lose their sight. Stray bullets struck five.

The deadly blank cartridge claimed 63 victims—almost as many as all other agencies together. It burned 41 hands, 12 faces, 5 legs, 3 eyes and 2 persons about the body.

Firecrackers and cans or bottles of powder injured 76 persons. Of these, 38 were burned on the hands, 15 on the ace, 8 on the body, 5 on the head, 4 in the eyes, and 1 on the neck.

Two persons were wounded with revolvers on the hands, and one in the leg.

Dynamite caps are known to have hurt four persons on the legs, one on the hand and to have injured one eye. Some of the injuries classified at the hospitals as powder burns may have been due to the dynamite stick.

Stray bullets struck three persons in the leg, one in the neck and one in the shoulder.

Five were cut in explosions; one on the hand, one on the neck, one on the shoulder, one about the body and one man had three ribs broken.

One man was cut on the jaw by a brick thrown through his window.

Lockjaw is a dread possibility for each of the 205 persons injured by burns or explosions.

OFF TO FRESH AIR CAMPS

Mothers and Babies to Be Cared For by Salvation Army.

A special car containing mothers and children left Fourth and Elm streets this morning bound for the Salvation Army's summer fresh air camp at Ramona Park for poor mothers and children of St. Louis. The excursion was in charge of Lieutenant-Colonel J. C. Addie, assisted by his two daughters, a part of his staff and two trained nurses.

A GREAT SALE.

Rothgiesser Bros. Clothing Clearance Begins Tomorrow.

Desperate circumstances require severe remedies. Such is the case with Rothgiesser Bros., Broadway and Chestnut streets, who, on account of the long, cold, backward season, find themselves greatly overstocked and compelled to cut prices lower than ever before, in an effort to dispose of the immense $150,000 stock of goods on hand.

Their Clearing Sale, which is announced for tomorrow, marks the beginning of a most remarkable bargain event.

Men's finest suits, the productions of such celebrated and world-famous makers as Brokaw Brothers, New York; A. B. Kirchbaum & Co., Philadelphia; B. Kuppenheimer & Co., Chicago, and The Alco System, Philadelphia, are offered at fully 40 per cent less than the usual prices, and that means, in many cases, less than the cost of the materials employed in these stylish, well-made garments.

Men's trousers, hats, shoes and furnishings are offered at equally great reductions—presenting an opportunity that will undoubtedly prove of extreme interest to thousands of the well-dressed men of this city.

Rothgiesser Bros.' announcement on another page in today's Post-Dispatch is worth careful reading.

Well-Known Author is Dead.

POUGHKEEPSIE, N. Y., July 5.—Charles Bartlett Warring Ph. D., author of several well-known scientific works, is dead. From 1863 to 1891, except for an interval of a few years, he was proprietor and principal of the Poughkeepsie Military Institute.

Mineral water tub and plunge at the Belcher Baths, 4th st. and Lucas av.

Nursed Injured Woman, Gets $20,000.

FINDLAY, O., July 5.—Miss Ethel Bish of this city today received $20,000 from Mrs. Mary M. Kendall of Oswego, N. Y. Three years ago in Toledo, O., Mrs. Kendall was injured on the street and Miss Bish saw that she was given proper attention. Mrs Kendall promised a reward at the time.

LOFTIS SYSTEM **Diamonds** ON CREDIT

YOUR CREDIT IS O. K. WITH US FOR

Diamond Rings.
Diamond Brooches
DiamondScarf Pins
Diamond Crosses
Diamond Lockets
Diamond Bracelets
DiamondNecklaces
Diamond Jewelry
Watches
Chains
Jewelry
Gold Novelties
Scarf Pins
Sleeve Links
Fobs
Signet Rings
Toilet Articles
Solid Silver
Silver Plate
Cut Glass
Clocks
Hall Clocks
Silver Novelties

Easy Terms
Immediate Delivery

LOFTIS BROS. & CO.
SIXTH AND OLIVE STS.
Directly Opposite Barr's Sixth Street Entrance.

Open Saturday to 9:30 p. m. Room 200 Carleton Building, Second Floor.

85 PAY FINES FOR MIXING UP FOURTH OF JULY

Costs Prisoners Between $8.50 and $15 for Their Celebration.

Nine men and boys were fined in the Wyoming Street Police Court Friday morning for shooting off firecrackers, revolvers and placing dynamite caps on the car tracks. Of the nine, six of the cases were dismissed on costs, while three were fined $5 and costs.

Those fined $5 and costs were Adolph Volk, 2743 Chippewa street; Ben Ramsey, 3434 Indiana avenue, and J. Retallack Jr., 6526 Michigan avenue. Mat Heil, 2144 Stansbury street; Salem De Long, 2754 Chippewa street; Martin Luedtke, 2738 Potomac street; Gus Hunicke, Kimswick, Mo.; James C. Taylor, 3441 Nebraska avenue, and Frank Ruehl of 3800 Marine street were allowed to go after paying costs.

Powder on Tracks.

Gus Hunicke was arrested at Broadway and Keokuk street Thursday morning. Policeman Maher of the Wyoming Street District testified that he was sent from the station, Ninth and Wyoming streets, to find the person who was trying to blow up South St. Louis. He said that he saw Hunicke putting boxes of a combination powder on the car tracks.

Hunicke said that the powder was a solution of vitrol, sugar and sulphate. Judge Kleiber asked him if he was trying to make more noise than anycne else. Hunicke said that the powder made a "tolerable loud" noise. Wyoming street is 3200 south and Keokuk is 3900.

James C. Taylor refused to take the advice of a policeman and he paid costs for it. He was standing on the corner of Nebraska avenue and Cherokee street discharging cannon crackers. A policeman warned him, but he deliberately lighted another and was arrested.

Arrested at Home.

Adolph Volk was arrested in the yard of his home, 2745 Chippewa street, for shooting cannon crackers. A policeman told him he was under arrest, but he defied him, saying that the policeman could not take him out of his yard without a warrant, as he was an "American citizen." The policeman had to use force and Volk had to face two charges, resisting and discharging fireworks. He denied that he told the policeman about being an American citizen, but admitted saying that he would not leave without a warrant. He was dismissed on the resisting charge, but was fined $5 and costs for discharging fireworks.

Thirty celebrators of the Fourth pleaded guilty Friday in the City Hall Police Court to discharging firearms or dangerous giant crackers, and were fined $5 and costs by Judge Tracy, making the total of each fine $8.50.

Two pleaded not guilty, but were fined the same amount on the testimony of the arresting policeman.

Joseph Glaviano, who lives on the Manchester Road just outside the city limits, was arrested by a mounted policeman for discharging a revolver, and it was found to contain loaded cartridges. Judge Tracy fined him $25 and costs.

At noon about a dozen cases of discharging firearms and fireworks remained to be tried.

Forty-four Fourth of July celebrants paid fines in the Dayton Street Police Court and enriched the city treasury to the exetnt of $452. Judge Pollard fined 20 men and boys an average of $10 each for firing revolvers. Twenty-four persons paid an average fine of $8 for discharging dynamite caps and fireworks without permits. The fines were imposed upon persons or many different nationalities and many different ages.

MAN AND WATCH DISAPPEARED

Clever Amateur Magician Did Interestng Trick in Saloon.

Louis Crawford of 3870 Easton avenue regrets having become so deeply interested in an amateur magician whom he chanced to meet in a saloon at Twelfth and Linden streets Thursday night.

"Watch me make it disappear," said the entertainer, manipulating a coin. The coin disappeared.

"Now watch me disappear," he continued, strolling out of the saloon.

Crawford thought it was a great joke. He laughed. Then he wondered why the magician did not return. He reached for his watch. It had disappeared.

Detective Kilker arrested Hanson Chadwick of 512 Whittier street Friday morning. Crawford looked at Chadwick and said he was the man who had done the disappearing act.

Patient's Thirst Evident.

From the Philadelphia Record.

The gentleman from Kentucky fell fainting to the floor. "Whisky!" exclaimed the doctor. "I'll bring him to."

"Better make it three," feebly remarked the gentleman from Kentucky.

The Post-Dispatch is the ONLY evening newspaper in St. Louis that receives or publishes ASSOCIATED PRESS NEWS.

Dog a Storm "Scenter."

From the Baltimore American.

"Do you know, my dog seems to scent electrical disturbances in the atmosphere when they are still far off."

"Then, I suppose, you have warrant for regarding his nose as a storm scenter."

37 ARE DEAD 2153 INJURED RECORD OF 4TH

Fatalities in United States Exceed Those of Last Year.

(BY ASSOCIATED PRESS.)

CHICAGO, July 5.—Thirty-seven men, women and children are dead and 2153 are maimed, lacerated or burned as a result of yesterday's excess of patriotism in the United States.

The roster of the dead is four more than last year's mortality. A year ago 33 persons were dead on the morning after the Fourth, not including five drowned. The death roll will increase day by day, and even the late days of August will witness additions to it. Tetanus, that grim aftermath of gunpowder wounds, claims its victims by scores, and even by hundreds for weeks after the Fourth.

New York leads all the cities of the United States in the number of killed and injured. Ten persons are dead in that city, while six more are so seriously hurt it is expected they will die within a few hours. At the New York hospitals 423 injured persons were treated. No record was made of the number of dispensary cases cared for. The police doubtless averted a greater casualty list by arresting 428 men and boys for carrying weapons.

There were 116 fires in Greater New York during the day. These fires break all Fourth of July records for the big metropolis.

Pittsburg, Pa., ran New York a close second in the grim race, nine persons yielding up their lives on the altar of frenzied patriotism.

Chicago, although the second city of the country, added only two dead to the nation's total.

Springfield, Ill., supplied three victims; Chatham, Ill., two, and Aberdeen, S. D., two. No other town or city in the country gave up more than one of its own to death.

The total number of injured, 2153, is under last year's figures, which were 2750. The figures show that this year, as last, most of the casualties were due to carelessness in handling firecrackers and other forms of "harmless explosives."

The crusade against the deadly toy pistol seems to be bearing fruit, as this year only 216 victims are reported, as against 304 last year.

Methodist Orphan Boys Celebrate.

The inmates of the Methodist Orphans' Home for Boys at 3533 Laclede avenue had a royal Fourth of July celebration. J. P. Herrmann supplied the boys with a quantity of fireworks. A. Winkelmeyer sent the orphan boys an abundance of cake and crackerjack, and Mrs. J. J. O'Fallon supplied them with ice cream and cake. The buildings and fences were decorated with 100 flags.

Mr. and Mrs. C. Marquard Forster entertained a number of their friends on Tuesday evening at a banquet in honor of the birthday of Mrs. Forster. Rev. John J. Tannrath was toastmaster.

WEATHER INDICATIONS.

Missouri—Fair Friday night and Saturday.

Illinois—Fair in south, showers in north portion Friday night; Saturday fair and cooler.

Iowa—Fair Friday night, except showers in northeast portion; cooler Friday night; Saturday fair.

South Dakota, Nebraska and Kansas—Fair Friday night and Saturday; cooler Friday night.

Dr. Lyon's PERFECT Tooth Powder

Cleanses and beautifies the teeth and purifies the breath. Used by people of refinement for over a quarter of a century. Convenient for tourists.

PREPARED BY

J. P. Lyon, D.D.S.

Pre-Inventory Clothing *The May Co.*

Sale from 8 a. m. till 1 p. m. Saturday

Alterations Free of Charge

IT will be a short but important day in our Clothing Section tomorrow. There will be five hours of unusual selling. The men of St. Louis who take advantage of this half day will avail themselves of most exceptional Clothing opportunities, for many lots will be sold out at unusual reductions.

Men's $30 and $35 Suits at $19.85

NO matter how exacting you may be in the selection of your clothing you will find in these high-grade Suits just what you want; all the new shades of gray from the very lightest to the sombre London Smoke, in both stripe and check effects; also many pretty new brown effects; they are made in strictly up-to-date models; two or three button style; full, half or quarter lined; $30.00 and $35.00 Suits, at **19.85**

$22.50, $25.00 and $27.00 Suits at $14.95

HERE are Suits for everybody! Don't attempt to judge these garments by the price at which we quote them, as it only represents about half what they are really worth. You choose in the range of clothing Suits made in perfect style and tailored in a manner superior to the average ready-to-wear garment. Beautiful worsteds, velour-finished cassimeres and tropical fabrics; made two or three piece style; half or quarter lined; $27.50, $25.00 and $22.50 Suits, at **14.95**

$20.00, $18.00 and $15.00 Suits at $9.90

THINK of it! A saving of from $6 to $10.00, and the Summer just beginning. Remember, you are not choosing from odd lots. In this line are many large lots, sizes to fit any one, and the season's choicest fabrics; thoroughly made in every detail. This line contains hundreds of beautiful patterns in all the new colorings. They come in two or three-piece styles; single or double-breasted; $20, $18 and $15 Suits at **9.90**

$12.50 and $10.00 Suits at $7.85

OUR entire stock of $12.50 and $10.00 Suits go in this line—not one reserved. Your unrestricted choice of splendid Worsteds, Cassimeres and Blue Serges. Made in perfect style at a little over half their value. If you want a good, serviceable Summer Suit at a very nominal figure don't overlook this fine selection of medium grade Suits. $12.50 and $10.00 values at **7.85**

A Few Items at Exactly Half Price

Odd lots of Men's Outing Suits, in tropical worsteds and flannels; formerly marked $12.00; now 6.00

Odd lots of Men's Pants; some of the season's choicest patterns, which sold at $6.00; now 3.00

Men's Wash Vests in Marseilles linen, mercerized silk effects and pique; $2.00 values; now 1.00

Boys' $7.00 to $12.50 Suits at $4.95 and $6.95

Visit our Boys' and Children's Clothing Section Saturday morning without fail. Our pre-inventory sale gives you an opportunity of buying bargains as you have never bought before. Remarkable price concessions in all Boys' and Children's Clothing and Furnishings.

Boys' and Children's Suits, in any style desired. Norfolk or double-breasted, with either plain or Knickerbocker pants; Russians and Sailors; beautifully trimmed; any material you desire, in all the latest shades. Our regular stock of $12.50 and $10.00 Suits at 6.75

$8.00 and $7.00 Suits; styles as above; all materials, including blue serge and black unfinished worsteds and thibets; $8.00 and $7.00 values; in this sale at 4.95

$4.00 and $4.50 Suits, all styles, at $2.45 $5.00 and $6.00 Suits, all styles, at $3.65

Choice of Any Men's Straw Hats in the House, $1.85

(Store Closes at 1 P. M. Saturday.) First Floor—The May Co. (Store Closes at 1 P. M. Saturday.)

JOHN KENDRICK BANGS is a nature faker. He will make his first bid for denunciation by Roosevelt in the Next Sunday Post-Dispatch. Doesn't the title of this inimitable humorist's story "The Trolley Caribou" sound fascinating? It is also very, very funny—in fact the best work Bangs has done since "The Cheerful Idiot" established him in the front rank of American wits.

$3 IS YEAR GUARANTEE

Loose Teeth Tightened

by new patented appliances and ingredients. No necessity for false teeth. Loose and falling teeth made strong and firm. Call for examination

ROOFLESS PLATES

Our new plates are a wonderful success. We guarantee you can eat meat and chew corn off the cob. Does not interfere with taste.

SET OF TEETH $3.00
22k Gold Crowns $3.00
Teeth Cleaned 50c
Gold Fillings ..... $1.00 up
Silver Fillings 50c
Teeth Extracted, Vitalized Air 25c

All work done by expert, gentlemanly, licensed operators of middle age. No youths.

WHY WE ADVERTISE.

To let the greatest number of people possible know of a place to take advantage of our scientific knowledge and skill at prices within reason, using only methods tried and proven. Dozens have tried to imitate us in the past 12 years, and have all failed. There is only one National Dental Parlors. Our motto: Reliable work, no untried methods, courteous treatment, reasonable prices.

NATIONAL DENTAL PARLORS, 720 Olive Street

Lady attendants. Office hours, 8:30 to 9 p. m. Sundays, 9 to 4.

A Skin of Beauty is a Joy Forever.

DR. T. FELIX GOURAUD'S ORIENTAL CREAM, OR MAGICAL BEAUTIFIER

Removes Tan, Pimples, Freckles, Moth Patches, Rash and Skin diseases, and every blemish on beauty, and defies detection. It has stood the test of 50 years, and is so harmless we taste it to be sure it is properly made. Accept no counterfeit of similar name. Dr. L. A. Sayre said to a lady of the haut ton (a patient): "As you ladies will use them, I recommend 'Gouraud's Cream' as the least harmful of all skin preparations." For sale by all Druggists and Fancy Goods Dealers in the United States, Canada and Europe.

FERD. T. HOPKINS, Prop'r, 37 Great Jones St., N. Y.

SHORT TALKS BY L. T. COOPER.

IMPURE BLOOD.

If you could see inside the stomachs of most people who suffer from impure blood you would wonder that they are not suffering worse. The undigested portion of food eaten days ago is still lying there, fermenting, decaying and clogging the intestines. From this disgusting mass the blood must derive nourishment to carry to every organ of the body. Think of it. Is it any wonder their complexion is bad, their breath offensive, their bowels inactive and their health impaired in every way? Is it any wonder that they can get no relief from blood purifiers, purgatives, when as fast as the blood is cleansed it is tainted again? Try a rational treatment. Take something to help the stomach rid itself of this stagnant mass and to keep it from accumulating. Then see if you don't improve. One bottle of Cooper's New Discovery will prove my words to you. I have seen hundreds of just such cases, and here's one of them:

LITTLE SON OF MRS. HAHN.

"About a year ago my little son, who is nearly 4 years of age, suffered an attack of scarlet fever. Soon after he contracted what we though was some form of eczema. Sores and blotches broke out on him and he became weak and peevish.

We tried physicians and medicines, but nothing seemed to help him until several weeks ago we started to give him Cooper's New Discovery and noticed an improvement almost immediately. After a few doses we noticed his appetite was better, and gradually his little face assumed a brighter appearance. His skin is now cleared up, and I want to thank you sincerely for what the medicine has done for him."—Mrs. Herman Hahn, 823 Johnson St., Nashville, Tenn.

All druggists sell the famous Cooper remedies in St. Louis.

The legitimate PAID circulation of the Post-Dispatch in St. Louis and its Suburbs is greater than that of ALL other English Dailies COMBINED.

ADKINS WANTS WIFE BEATERS SENT TO THE CITY GARBAGE PILE TO WORK

Water Commissioner Wants a Public Incinerator as Workhouse Annex.

HAS FIRE SCHEME, TOO

Wants to Do Away With the Horses and Put In Auto-Trucks.

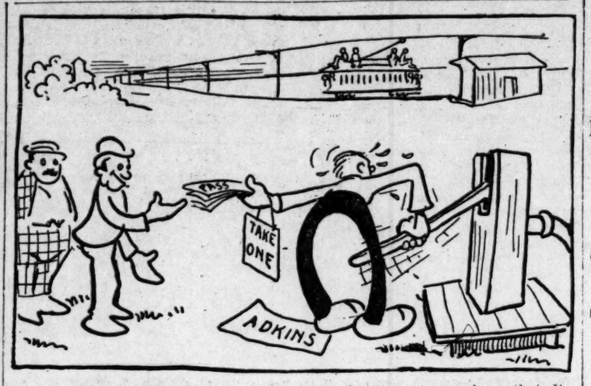

IMPUDENT INTERVIEWS NO. 4.

I called up Main 5080 (of course it's Main when you want the Water Commissioner) and asked for Mr. Adkins.

He didn't seem to understand when I told him who I was, but he didn't give me time to repeat.

"Sorry," he said, "but I haven't any more passes for this week. I've fixed up an orphan asylum for tomorrow, and a young ladies' boarding school for day after, and Saturday the Loyal League of the Lemon lodge is going, and I don't think it would be any use to try for Sunday either."

"Is this the Water Commissioner or the press agent of East End Flights?" I asked.

"This is the Water Commissioner, Superintendent ex officio of the Chain of Rocks Electric Railroad and living martyr of municipal ownership. Didn't I understand you to say you wanted some passes to the Chain?" he replied.

Surprise for Commissioner.

"What's that? You wouldn't go to the Chain of Rocks if I'd build you a bungalow there? And you haven't any friend you want me to give a job to? No? Just want to ask me a question, you say? Well, come right up!"

While waiting for the City Hall elevator to go up, I forgot the question I had meant to ask. The only one I could think of when I found Mr. Adkins in his office a few minutes later was:

"Who put the lights on the water tower?"

"I did know that," said the Commissioner, "but I've forgotten. What I am anxious to find out is who put the public next to me as grand pass dispenser for a free trolley line.

"Here I am provided with two passenger cars and a tool chariot, and am expected to haul all the people the United Railways can carry to Baden, besides conveying our own men back and forth.

Always Carries Passes.

"I don't dare to venture on the street without a book of passes in my pocket, and I'm stopped so often by requests for them that I can never tell when I'm going to get anywhere that I'm headed for. About the time I get to sleep at night, my phone rings, and somebody asks me to mail him a couple of tickets.

"While I was eating lunch today, the waiter told me he was going to have tomorrow off, and would like to go up to the Chain. If I could, etc., etc. Of course I did.

"If Mr. Hadley will just include our little railroad in the next anti-pass rule he makes, I may get time to worry the other members of the Board of Public Improvements with some plans of mine for getting St. Louis ready for the million people we are going to have."

"Mr. Wenneker would be tickled to hear you say that," I commented.

"The difference between the Million Club and the Water Department," said Mr. Adkins, "is that they don't have to handle the million people until they get here. We can pump water for a million right now. By the time we have them, we'll be ready for a million and a half. If we didn't keep ahead that way, we would find ourselves behind one of these days.

Window Washer Nuisance.

"Now there are some things in St. Louis that I don't believe a million people will stand for—not a million of the kind of people we want. For instance, when you walk down Olive street you never can tell when some window washer is going to bump your diaphragm with the end of his stick, then turn around and spill a pail of water over your feet while apologizing.

"Or if you go to work any time before 9 a. m. you get dust swept into your lungs from every other store you pass. What does our war on tuberculosis amount to while we let that go on?

"There ought to be no sweeping out of stores into the street at any hour, and the washing of windows should be limited to the hours when the fewest persons are on the sidewalks. That is partly a job for the police and partly for our board. The ashes and garbage questions aren't out of the way yet, and I expect to see a municipal incinerator.

"When we get the incinerator, which would give us power enough to light the part of town it was located in, why not make it a branch of the Workhouse? When a Police Judge wants to make an example of a wife-beater, let him send him to the garbage pile, instead of the rock pile. They've got used to the rocks.

Do Away With Horses.

"If another one of my schemes ever works out you'll see fire engines and fire horses done away with in the downtown district, and high water pressure engines and automobile trucks and hose carts in place of them.

"I'm not knocking St. Louis as it is now, though. I've just been up in Canada, and you know that's the kind of a country that makes you appreciate home.

"A waiter in a hotel in Toronto brought me the wrong order and I told him so. 'That's what you ordered,' he said. 'I know what I ordered,' said I. 'I know what you ordered,' said he, 'that's what I'm here for.'

"I made a few remarks which I considered appropriate, and he moved off and said, 'Very well, sir. When you get in a better humor I'll return and wait on you.' So I had to wait on him. And he expected a tip on top of all that!"

When you come to the store tomorrow be sure you ask for a glass of Luyties' Own Tea. Ice cold.

The Famous Weekly Bargains Two for Saturday

Luyties'

6000 pounds of the well-known Manewal-Lange Biscuit Company's

Fresh-Baked Cakes 2 lbs. for 15¢

Every cake will be baked today expressly for this sale. There will be six different kinds of cakes, and you know they are always sold at 12½c a pound.

Actually worth 12½c a pound anywhere today.

Here are the kinds:

Climax Cookies, Mamma's Boy Cookies, Iced Moon Cookies, Inside Inn Cookies, Vienna Bar Cakes, Oriental Mixed Cakes.

Saturday at Luyties' Wine Counter

We have just received 100 cases (each case contains one dozen large bottles), our own importation from Bordeaux, France, and will place them on special sale Saturday.

Evariste Dupont & Co. Cotes de Rions White Dry Wine 49c a bottle, or $5.75 a case of one dozen large bottles.

Always { 75c a bottle / $8.00 a case } Sale Price

This is undoubtedly one of the most remarkable wine offers ever made. A genuine imported White Wine; very large bottle, very dry and old, and very sure to please.

Sixth and Franklin Ave.

Kinloch—Central 3126 Bell—Main 4630

Luyties Market

TURKISH TROPHIES

CIGARETTES

Their quality is a triumph of manufacturing skill—their price a marvel of merchandising. You can get no better—you'd want no better.

10c for 10

Why Pay More?

S. ANARGYROS
Mfr.
New York

FAMILY OF WOMEN RUNS BIG THEATER

Success of Young Actress Threatens to Disrupt Successful Institution.

The sudden brightening, in the dramatic heavens, of Cecil Spooner as a Broadway star may partially disrupt a family institution which has for some time been famous in the city of Brooklyn as a stock company managed entirely by a family of women, who have also been among its leading actors.

Miss Spooner's stellar appearance was made during the season just closing, in "The Girl Raffles," in which part she has been seen in this city. Previous to that she was a regular working member of the Spooner Stock Company. Her mother, Mrs. Mary Gibbs Spooner, her sister, Edna May, and herself have been in the profession since infancy, says the Philadelphia Record.

Mrs. Spooner is the widow of an actor and is now and for the past seven years has been the active manager of her company, reading carefully all the plays submitted to her and producing sometimes as many as eight new ones in one season. She is the only woman member of the Theatrical Managers' Association; president of the Brooklyn Chapter of the Actors' Church Alliance, and, despite her busy professional life, is greatly interested in political, social and charitable organizations.

The Bijou Theater in Brooklyn, which is used by the Spooners, has the third largest capacity in Greater New York and is always well patronized at every performance, including three matinees each week. Except under unusual conditions, the bill is changed every week, so that both mother and daughter are pretty constantly busy. Only the best class of plays are given, and the theater is regarded by its patrons and by other observers as a sort of educational institution. Both of the young women play emotional parts.

Woman Hit by Bulet.

Mrs. Elizabeth Knaus, 32 years old, 4011 North Florissant avenue, was seriously wounded yesterday while sitting in front of her home, by a stray bullet which hit her in the shoulder. The bullet narrowly missed striking Mrs. Knaus' baby. Mrs. Knaus was taken to the City Hospital.

W. U. CO. HIRES OPERATORS TO CHECK STRIKE

Non-Union Men Offered $4 a Day With Board and Transportation Free.

MONDAY CRUCIAL DAY

Officials of Company and Union Trying to Prevent Men Going Out.

Special to the Post-Dispatch.

NEW YORK, July 5.—While President Clowry of the Western Union Telegraph Co. is working to avert a national strike of the operators by consenting to meet committees of his employes with a view to arbitration, he does not intend to be caught napping.

For the purpose of having nonunion telegraphers on hand in the event of a strike in Chicago or St. Louis, the Western Union officials advertised for telegraphers to "receive $4 a day with board and transportation free," to come to 227 Fulton street, Brookyln. The members of Local No. 16 of the Telegraphers' Union read the advertisement and in order to see what it was all about went to the Brooklyn establishment under the pretense of seeking employment. The man in charge said a strike was expectd Monday, and he was greatly elated when 50 of the union men gave their names and addresses, to be sent for when their services would be needed.

"Mum's the word," said the man who did the employing. "We want to get out of New York without anyone knowing of it."

"All right," replied the men, "we won't say a word."

But they did. They reported all that took place to the chairman of the Executive Committee, who went to the Brooklyn headquarters. It happened that the Fulton street place is owned by a man who runs a saloon on the ground floor and who conducts a strictly union resort.

When the proprietor's attention was called to the presence of an agent employing nonunion telegraphers, the saloon keeper got busy and the man was fired out of the building. The employment office has been moved to Broadway.

The members of the National Executive Committee of the telegraphers say they do not want a strike, and intend to join hands with President Clowry to prevent one.

COMMISSIONER NEILL IN CHICAGO WORKING FOR PEACE

Special to the Post-Dispatch.

CHICAGO, July 5.—Members of the National Executive Committee of the Telegraphers' Union, who are now gathering in Chicago, today put the issues of the struggle with the Western Union and Postal telegraph companies squarely up to the employers by a statement that no settlement of the trouble could come without recognition of the union.

The announcement came in the form of an interview in which the flat-footed declaration was made that the letter of President Clowry of the Western Union would no longer be a factor and that hereafter all negotiations would have to be transacted through President Small of the National Executive Committee of the union.

Commissioner Charles P. Neill has arrived here and members of the Executive Committee of the union are expected by night. Commissioner Neill arrived in the city last night and settled down to business by meeting the members of the Executive Board of the union and prominent local officials. The union side was presented and Mr. Neill was told about the alleged discrimination and wage troubles. The recent discharge of Operator W. W. Main by the Western Union company for alleged insubordination was taken up for discussion.

Facing Commissioner Neill is a situation which gives him scant encouragement. The companies say that union committees acting under and for the union will not be received. On the other side, the employes insist that the union committees be received and their union be given recognition. They declare they will treat with representatives of the two telegraph companies upon no other basis.

Members of local union No. 1 of Chicago will submit their grievances to Commissioner Neill today. He in turn will attempt to have the companies consider the demands made by the men.

The mediation offered at this time is concerning the local situation, and is not intended to apply to the entire question nor the settlement of the Oakland and San Francisco strikes. It is intended to bring about peace in the district under the control of T. P. Cook, which embraces 13 of the Western States, and is meant to stop any spread of the strike to other Western cities.

General Secretary Russell would not say what course the union would take in the present negotiations, neither would he consent to be quoted upon any question involved in the mediation.

ASSOCIATED PRESS NEWS.

The Post-Dispatch is the only evening newspaper in St. Louis that receives or publishes news gathered by the Associated Press.

No other St. Louis evening newspaper can get Associated Press dispatches.

Spun Glass Cloth Invented.

One of the latest novelties in dress material is reported to be a cloth made from spun glass, and it can be had in white, green, lilac, pink and yellow. The inventor of the fabric is an Austrian and he declares that it is as bright and as supple as silk and is none the worse for being either stained or soiled.

Reformer Squelched.

From the Philadelphia Ledger.

The woman crowded into the seat reserved for smokers and sniffed ominously, contemptuously.

"Tobacco," she remarked, "is a vile poison. Nicotine would kill a cat."

"That being the case, madam," replied an unembarrassed smoker, "if I were you I'd make the cat cut it out."

Busy, Busy Lodge.

From the Chicago Tribune.

Mrs. Crossway: How many lodges does your husband belong to?

Mrs. Kawler: Only one, I think, but it meets six nights in the week.

The Post-Dispatch is the ONLY evening newspaper in St. Louis that receives or publishes ASSOCIATED PRESS NEWS.

Gets Back at Him.

From Cleveland Leader.

"A woman who tries to look like a man is a fool," announced Mr. Jawback.

"I should say she is," said Mrs. J., looking him over carefully.

And, even though she agreed with him, he didn't like it.

The Post-Dispatch is the ONLY evening newspaper in St. Louis that receives or publishes ASSOCIATED PRESS NEWS.

An Unkind Supposition.

From Philadelphia Press.

Friend: What was the matter with your last play?

Author: I have no idea.

Friend: That's probably the reason, all right.

Diplomatic Suitor.

Mr. Krusty: What makes you so anxious to marry my daughter?

Mr. Bright: To settle a bet. A friend of mine bet me five to one that you wouldn't make a good father-in-law.

Friend Was Onto Him.

From Washington Herald.

"Jinks says his wife is his right hand."

"Well?"

"Sometimes he doesn't let his right hand know what his left is doing."

Water in Finance.

The terms of finance are very strange,
And it doesn't seem quite right
When so much water is put in stocks,
That money can still get tight.

—Baltimore American.

Union for Female Help.

New Zealand's Domestic Workers' Union is making headway and now embraces all the leading cities of the colony within the scope of its organization. A working week of 68 hours, a graduated scale of wages and a variety of indoor reforms are provided for in its charter. Its members are classified in this order: Housekeepers, lady helps, generals, housemaids, nursemaids, kitchen maids, laundry maids, cooks, waitresses and nurses in charge.

The Post-Dispatch is the ONLY evening newspaper in St. Louis that receives or publishes ASSOCIATED PRESS NEWS.

Strenuous Price-Cutting on the Finest Clothes That Money Can Buy! Our Twice-Yearly

CLEARING SALE

TO THE SEEKER AFTER THE UNCOMMON, THE HIGHER, FINER THINGS OF FASHION—TO HIM TO WHOM INDIVIDUALITY IS ESSENTIAL—TO THE MAN OF FASTIDIOUS TASTES AND ECONOMICAL INSTINCTS, THIS EVENT IS OF SUPER-EMINENT IMPORTANCE, FOR

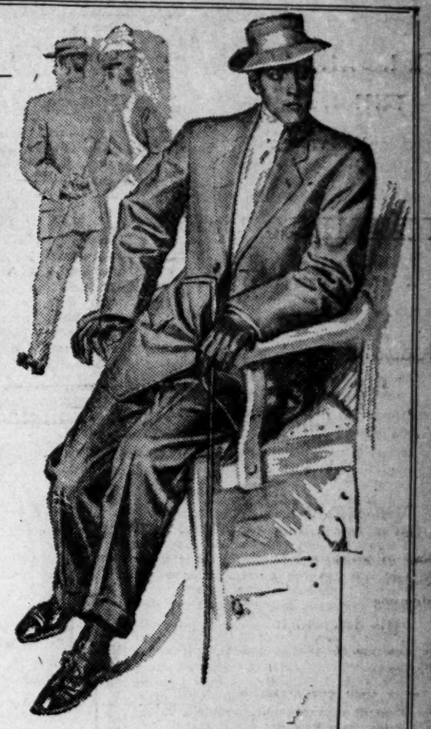

The Highest Quality Apparel in All St. Louis Is Now Reduced to Lowest Prices!

Werner Bros. On Olive Street At Seventh

MEN'S CLOTHES

'Tis now your rare privilege to purchase, at extreme price reductions, superlative clothes that are absolutely unequaled by any ready-for-service garments ever made!

Men's $15.00 Suits, now..... $10.75
Men's $18.00 Suits, now..... $12.25
Men's $20.00 Suits, now..... $14.25
Men's $22.00 Suits, now..... $16.25
Men's $25.00 Suits, now..... $18.25
Men's $30.00 Suits, now..... $24.25
Men's $35.00 Suits, now..... $28.25
Men's $40.00 Suits, now..... $31.25

BOYS' CLOTHES

Clearance price-concessions of tremendous importance to particular parents! Clever little garments of a genteel refinement and exquisite gracefulness of style that lift them to an eminence far above the commonplace.

$1.50 and $2.00 Wash Suits..... $1.15
$3.00 and $3.50 Wash Suits..... $2.15
$4.00 and $4.50 Wash Suits..... $2.65
$5.00 and $6.00 Wash Suits..... $3.65
$5.00 and $6.00 Wool Suits..... $3.95
$7.00 and $8.00 Wool Suits..... $4.95
$10.00 and $12.00 Wool Suits..... $6.95
$14.00 and $15.00 Wool Suits..... $8.95
$18.00 Wool Suits, now..... $11.75

YOUTHS' SUITS

Sizes 14 to 20 years.

Youths' $15.00 Suits, now..... $10.75
Youths' $18.00 Suits, now..... $12.25
Youths' $20.00 Suits, now..... $14.25
Youths' $22.00 Suits, now..... $16.25
Youths' $25.00 Suits, now..... $18.25
Youths' $30.00 Suits, now..... $24.25

Werner Bros.

We have no branch establishment.

REPUBLIC BUILDING—ON OLIVE STREET AT SEVENTH

We are not connected with any other concern.

ILLINOIS CENTRAL RAILROAD

SUMMER TRIPS VIA ILLINOIS CENTRAL

ROUND-TRIP RATES FROM ST. LOUIS

GROUP A.

$18.55 Petoskey, Mich. (All rail.)
18.50 " " (Rail and boat.)
18.55 Bay View, Mich. (All rail.)
18.50 " " " (Rail and boat.)
18.55 Charlevoix, Mich. (All rail.)
18.50 " " (Rail and boat.)
18.80 Harbor Springs, Mich. (All rail.)
18.50 " " " (Rail and boat.)
18.80 Wequetonsing, Mich. (All rail.)
18.50 " " (Rail and boat.)
20.40 Mackinac Island, Mich. (All rail.)
20.50 " " " (Rail and boat.)
12.75 Ottawa Beach, Mich. (Rail and boat.
12.00 South Haven, Mich. (Rail and boat.)
12.00 Milwaukee, Wis. (Rail and boat.)
13.50 Waukesha, Wis.
15.70 Waupaca, Wis.
14.65 Green Lake, Wis.
19.10 Eagle River, Wis.
14.45 Devil's Lake, Wis.
21.80 Rice Lake, Wis.
13.50 Madison, Wis.
13.50 Oconomowoc, Wis.
13.95 Fond-du-lac, Wis.
$13.50 Williams Bay, Wis.
13.50 Lake Geneva, Wis.
17.50 Minneapolis-St. Paul, Minn.
23.15 Alexandria, Minn.
26.80 Bemidji, Minn.
26.80 Cass Lake, Minn.
26.70 Detroit Lake, Minn.
18.15 Minnetonka Beach, Minn.

GROUP B.

$19.95 Toronto, Ont.
22.30 Coburg, Ont.
23.25 Muskoka Wharf, Ont.
26.00 Montreal, Que.
29.50 Quebec, Que.

GROUP C.

$35.20 Jamestown Exposition, via Chicago, Detroit, rail or boat to Niagara Falls, New York, boat to Jamestown, rail to St. Louis via Bristol, Tenn., Chattanooga and Nashville. Stopovers allowed.

Rates via many other routes upon application.

Group A on sale daily—return Oct. 31.
Group B on sale daily—return 30 days.
Group C on sale daily—return 60 days.

Correspondingly low rates to Michigan, Wisconsin, Minnesota, Canadian, St. Lawrence River and Eastern Resorts. Through service from St. Louis to the Michigan Resorts. Direct connections at Chicago with all boat lines. Circuit tours via rail and steamer. Tell me where you are going and I will send you illustrated advertising matter and itinerary showing cost of trip, stopovers, hotel rates, train service, etc. Address W. H. BRILL, D. P. A., St. Louis, or call at

ILLINOIS CENTRAL OFFICE
707 OLIVE STREET

—housewives—chefs—cooks—epicures—all agree that for absolute uniformity of excellence and quality nothing excels SQUIRREL BRAND FOOD PRODUCTS. Quality absolutely guaranteed—purity perfect—and the Squirrel on the label your sign manual of all that's good and the best there is.

THE ADAM ROTH GROCERY CO.
ST. LOUIS, MO.

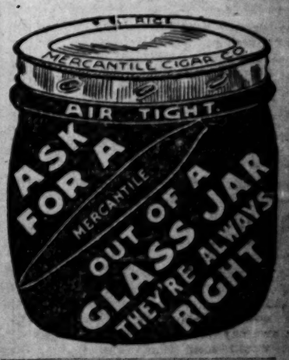

ASSOCIATED PRESS NEWS.

The Post-Dispatch is the only evening newspaper in St. Louis that receives or publishes news gathered by the Associated Press.

No other St. Louis evening newspaper can get Associated Press dispatches.

FLEET WILL GO TO PACIFIC, SAYS THE PRESIDENT

Roosevelt Admits Indirectly Warships Will Sail From Atlantic.

METCALF TALKS FREELY

Avers Battleships Will Be Seen in San Francisco Harbor Soon.

By Leased Wire From the New York Bureau of the Post-Dispatch.

NEW YORK, July 5.—After positively denying there was any purpose to send battleships of the Atlantic fleet to the Pacific Coast, President Roosevelt, through his private secretary, Mr. Loeb, has admitted indirectly the battleships will go to the Pacific. Only last Tuesday the President said through his private secretary:

"I have no idea where or how the story originated that battleships of the Atlantic fleet are going to the Pacific. You can say the President has not even considered the advisability of sending any ships to the Pacific. That is all there is to be said at this time."

The President, through Mr. Loeb, now says:

"The cruise (of the battleships) may possibly be to the Pacific, but might possibly be only to the Mediterranean or the South Atlantic. It may possibly take place next winter, but on the other hand, it may not be convenient to arrange it until later."

Will Sail in the Fall.

Secretary of the Navy Metcalf, in an interview in Oakland, Cal., said many of the largest battleships of the Atlantic fleet will be seen in San Francisco harbor next fall. The Secretary of the Navy explained why the battleships would go to the Pacific and not "to the Mediterranean or South Atlantic." He said:

"I might have stated before leaving Washington exactly what I am saying now. But I thought that, as the news concerned the people of the Pacific Coast, today would be an appropriate time to announce the plans. It is the policy of the Navy Department to keep the fleet in American waters as much as possible. It is also our policy to keep together as large a number of battleships as possible. We might as well spend the money in American ports as abroad. In the past we have sent squadrons to various European ports, with less advantage than by keeping them at home."

Dispatches from Washington on Wednesday informed officers and men at the Brooklyn Navy Yard that Rear Admiral Evans had taken train for New York that afternoon, and everything was made ready on board his flagship—the Connecticut—to receive him. But he did not put in an appearance at the navy yard Wednesday night, although he arrived here. It was said at the navy yard today that he is expected on Monday.

Admiral Evans was met at the Pennsylvania station in Jersey City by his chief of staff, Capt. Royal R. Ingersoll, it is said, and came over on a Twenty-third street ferryboat, going to a small hotel in the heart of the city, where he did not register. He arrived at 7 o'clock and went immediately to his room, where he was joined soon by several naval men.

Evans' Mysterious Movements.

It was 2 o'clock in the morning before the Admiral retired, and during the evening a number of dispatches, several from Washington, arrived. Before retiring he left word with the clerk to have a carriage waiting for him at a quarter past nine in the morning. The Admiral hurried through his breakfast and was driven to the Twenty-third street ferry, where he is said to have taken the boat at 9:55, which carries passengers for a Washington train.

It was announced Wednesday that Rear Admiral Evans had been directed to take charge of outfitting and overhauling the vessels of the Atlantic fleet for a cruise to the Pacific. The war vessels might be got ready for the 12,000-mile cruise to Cape Horn and the Pacific coast in 30 days. It is recognized, however, that the dry dock and repair shops of the coast are not equipped for the work of overhauling, as are the docks and shops here, hence the Navy Department desires that every battleship, cruiser and transport shall be in first-class condition before the long cruise is undertaken. The time set for sailing is Oct. 1.

Rear Admiral Evans has now under his command 21 fighting ships. He has the battleships Connecticut, Maine, Missouri, Kentucky, Kearsarge, Alabama, Illinois, Indiana and Iowa, and the armored cruisers West Virginia, Pennsylvania, Colorado, Maryland and Brooklyn.

VISITOR GETS PRISONER HERE

Texas Policeman Arrests Man for Crime in His Home City.

Policeman William O. Taylor of Waco, Tex., passing through the city on his way to the Jamestown Exposition, met Oscar N. Tulley on the train and recognized in him a man wanted in Waco on a charge of burglary preferred two years ago at which time he is alleged to have broken jail.

At Union Station Taylor turned Tulley over to the local police and requested that he be held pending the arrival of another policeman from Waco. Tulley denies the charge and says his arrest is due to mistaken identity.

Principal S. C. Kelleher Resigns.

S. C. Kelleher, principal of the Kinloch Park Schools, has notified Superintendent of Schools Andrae at Clayton that he will resign to accept an appointment in the school system in the Philippines.

SEEKS OLD FRIEND, NOW HEIR TO $35,000 ESTATE

H. C. McCord Offers Reward for Information of Frank Ghartz and His Daughter.

H. C. McCord of Baltimore, Md., and El Paso, Tex., will return to St. Louis next Friday to hunt for Frank Ghartz, and his daughter, Helen, aged 16, heirs to $35,000 left by Count J. H. Ghartz of Epsein, Germany. Ghartz and McCord were intimate friends when they were connected with the St. Louis Street Department, 11 years ago, as civil engineers. McCord was appointed guardian for Helen Ghartz.

McCord was at the Laclede Hotel Thursday for a few hours and offered $200 reward for information about his old friend and his ward. He came from El Paso, Tex., and is on his way to visit his mother in Baltimore. While here he saw Fred Weitrick, a Street Department attache, and asked him for information of Ghartz. Weitrick knew nothing of him, but from others McCord heard that Ghartz' wife lived in St. Louis and was employed in a department store. He is also said to have a brother in the army.

McCord has not heard from Ghartz or his daughter since they departed in St. Louis 11 years ago. In the meantime McCord says he has made a fortune in grain speculation and in railroad contracts.

CURRENT SWEPT TWO TO SAFETY

Canoeists Upset, but Drifted With Boat to an Island.

Abraham B. Frey, a law student of 4457 Page boulevard, and Lester A. Heyman, a manufacturers' agent of 5148 Page boulevard, were thrown into the swift current of the Meramec River a half mile west of Valley Park, at 7 o'clock Thursday evening, when their light canoe struck a snag.

Frey was pitched head foremost over the front of the canoe into the swirling waters of the rapids, which they were trying to "shoot," while Heyman, who was in the back of the canoe, was dumped behind it. The water is about twenty feet deep at the point where the canoe capsized and either bank is 50 feet away.

The men grasped the end of the upturned canoe.

After reaching the small island, the young men baled the water out of their canoe and paddled to shore.

DUTIES OF NEUTRAL POWERS DISCUSSED AT THE HAGUE

Declaration of War and Opening of Hostilities Subject of Conference.

(BY ASSOCIATED PRESS.)

THE HAGUE, July 5.—The subcommittee of the Peace Conference on the rights and duties of neutral powers in times of war, etc., met today. M. Nelidoff, president of the Conference, who had recovered from his indisposition, was present.

The French proposition providing that there shall be a declaration of war before the opening of hostilities and the amendment of The Netherlands establishing a delay of 24 hours between a declaration of war and the opening of hostilities were discussed at length. The military delegates of The Netherlands and France made speeches explaining their respective propositions.

The Russian military delegate supported the French proposition and Baron Marschall von Bieberstein (German) rose and said:

"Germany accepts in its entirety the French proposition, which she considers conforms with the modern progress of warfare."

Joseph H. Choate (United States), Lord Reay (Great Britain) and M. Tsuzuki (Japan) said they reserved their opinion on the whole principle of the French and the Dutch proposition, and consequently a vote on the subject was postponed until the next meeting of the sub-committee.

WOUNDED AS HE ENTERED WINDOW

Occupants of Room Took Landlord for Burglar and Fired Several Times.

Joseph D. Henry of 1528 Olive street, shot twice while entering a room temporarily occupied by strangers in a house he owns at 2824 Olive street, is said to be dying at the City Hospital. One of the bullets entered his abdomen and another his chest. George Elmer of Salem, Mo., who fired them, thought Henry a burglar. Elmer is under arrest at the Central District Police Station.

Mrs. D. F. Hall rents the house from Henry and sublets rooms. That occupied by Elmer and his wife is at the rear.

Henry said Friday that he had been drinking Thursday night and did not feel like going all the way home. He decided to spend the night in a room of the house rented by Mrs. Ball. As he started to climb through an open window someone spoke to him from within.

Henry says he called to the man not to shoot, but that the occupant of the room was apparently alarmed and fired several times. Elmer and his wife were in the room. They have been in St. Louis only a few days. Henry is 39 years old.

SUPREME COURT WILL SOON BE IN ITS NEW BUILDING

Last Session in the Old Structure Will Begin July 13.

JEFFERSON CITY, July 5.—The Missouri Supreme Court meets July 13 for its last session in the old Supreme Court building. The October term of the court will be held in the new Supreme Court building, which will have been completed by that time.

The court will go into the new building with a clean docket. The court usually adjourns before July 4 for the summer vacation, but this time it does not do this in order to pass on all motions resultant from the last lot of opinions handed down. It recently handed down a large number of opinions and as the persons against whom the decisions are rendered have ten days within which to file motions for new trial the court adjourned until July 13 that this may be done.

When the court begins its sessions in the new building the members will don judicial robes like those of the United States Supreme Court.

Many Robbed of Carfare.

Several complaints were received by telephone Friday at the Sheriff's office in Clayton from persons who said their pockets were picked on the Creve Coeur line. Some did not have carfare left to pay the additional fares required on the east end of the line and on the city line. They were carried on the promise to send their fares by mail, or were paid for by other passengers.

J. Goldstein of 1611 Park avenue called at Clayton and said he had been robbed of $19. It is believed that most of the robberies were in smaller amounts.

PAYS $6 REWARD FOR $5 LOST

School Teacher Recovers Pocketbook and Railroad Ticket.

Gratefulness personified was Miss Annie Brown, a school teacher of Chester, Ill., yesterday, when her pocketbook, containing $5 and a railroad ticket to Portland, Ore., which she had lost at Union Station, was returned to her. Not satisfied with rewarding the finder with $6, she even wished to force a like amount upon Samuel Hewlett, manager of the Information Bureau, where the lost pocketbook was turned in. Hewlett refused the reward.

Miss Brown, who is on her way to Portland, Ore., for a visit, left last night at 11 o'clock with an excellent opinion of St. Louis honesty.

Negress Slashes Husband.

Because he objected to the presence of a boarder, Theodore Moore, a negro, living at 1922 Market street, was slashed on the throat and breast with a razor by his wife, Rebecca, Thursday night. An artery in the neck was severed and physicians at the City Hospital say Moore cannot live. Mrs. Moore is in the Four Courts holdover.

Silver for Wedding Gifts

YOU will always find the very choicest collection of solid silver wares here for the selection of wedding and anniversary gifts. Your early visit of inspection is very cordially invited. See the

Silver Tea Spoons, sets of 6, $3.50 to....$13.50
Silver Table Spoons, sets of 6, $13.00 to..$26.00
Silver Coffee Spoons, per dozen, from $7.50 up
Silver Ice Cream Spoons, per doz., from $13 up
Silver Ice Tea Sets, 7 pieces, for only...$26.00
Silver Fish Set, 2 pieces, fork and knife, $11 up
Solid Silver Tea Sets, $115 to $1825
Solid Silver Flower Vases, from $14 up
Solid Silver Sandwich Plates, $20 up
Solid Silver Sardine Sets, from $15 up
Solid Silver Ice Tubs, from $15.00 up

JACCARDS

Mermod, Jaccard & King Broadway Cor. Locust

SEMI-ANNUAL

CLEARING SALE

At the Globe Tomorrow, Two Suits for the Price of One, Two Pair Pants for the Price of One, Etc.

Open Saturday Night Till 10

Money Back If Not Satisfied

The Banner Clothing Event of the Year

Blue Serge Suits

High-grade pure wool Oswego, Gilbert and Hockanum Serges, guaranteed fast color and perfect in fitting and tailoring. In three lots:

Men's and Young Men's SERGES worth 10.00 to 13.50 . . . . . **6.50**

Men's and Young Men's SERGES worth 15.00 to 17.50 . . . . . **9.60**

Men's and Young Men's SERGES worth 20.00 to 25.00 . . . . . **12.90**

NOBBY FANCY SUITS

Handsome Worsteds, Cheviots, Homespuns, Black Dress Suits, etc.; also Coat and Pants Suits.

Men's and Young Men's 8.00 Suits.... 5.00
Men's and Young Men's 10.00 Suits.... 6.60
Men's and Young Men's 13.50 Suits.... 9.60
Men's and Young Men's 17.50 Suits....12.90
Men's and Young Men's 25.00 Suits....16.60
Men's and Young Men's 30.00 Suits....18.90

Young Men's Suits

Choice of about 450 fancy all-wool Cheviots that sold up to 15.00. Here's a dandy offer **2.85**

Boys' Clothing Sacrificed!

Boys' Double-Breasted Cheviot Suits, including black and blue; 2.00 and 2.50 values..... **1.29**

Boys' Double-Breasted Suits; beautiful effects in gray and tan cheviots; 3.00 and 3.50 values..... **1.79**

Boys' 5.00 Worsted and Blue Serge Suits go at..... **3.79**

Boys' 6.50 Worsted and Blue Serge Suits go at..... **4.19**

Boys' Sailor Blouse Wash Suits; made of good percale; 50c quality. **25c**

Boys' Wash Suits; sailor blouses and Buster Brown; made of the best high-grade materials; 1.25 quality **69c**

Boys' Wool Pants.....25c
Boys' 1.25 Knickerbocker Pants...59c
Boy's Blouses, made of good madras and percales..... **15c**
Boys' Rompers or Play Suits.....37c

Suit Cases, tomorrow.. **89c**

We Give and Guarantee Gold Stamps

Annual Sale==Finest Pants $1.85

Actual 4.00 and 5.00 Pants at this price tomorrow!

The Globe has established a world-wide reputation on its semi-annual Pants Sales, in which all the finest Trousers are offered at about half regular prices. Tomorrow you may choose from 800 pairs of high grade, tropical worsteds, cheviots and imported cassimeres; medium or feather weights. Every new color scheme, all hand-tailored. Here's the snap of the year, choice of these tomorrow **(one day only)**.....

Men's 3.50 Shoes at 2.45

For choice of **Patent Leather, Vici Kid** and **TAN High and Low Cut;** Goodyear welt soles; every pair guaranteed to be regular 3.50 values; for tomorrow only..... **2.45**

Ladies' White & Gray Canvas Oxfords

With ribbon laces and large eyelets, with leather and white heels; sizes 2½ to 8; regular value 1.50—Clearing Sale Price, tomorrow..... **79c**

Ladies' Patent Colt Blucher Tie

With large eyelets and ribbon ties, medium round toe, military heel, sizes 3 to 8; C, D and E lasts; regular price 2.00—Clearing Sale Price, tomorrow..... **1.45**

Men's 1.50 Pongee Shirts, 89c

Genuine Pongee and Swasett Shirts with collar attached or detached, the kind to wear these sweltering months of July and August for outings. These are positively 1.50 quality—special for tomorrow..... **89c**

Men's 1.00 Underwear, 59c

We will place on sale tomorrow a broken lot of fine Underwear, consisting of fine Mercerized Silk, Lisle Thread, Sea Island Cotton and French Balbriggan. These are positively 1.00 quality—special for tomorrow. **59c**

ST. LOUIS' MOST POPULAR STORE

Globe

7TH & FRANKLIN AVE.

The World's Greatest Clothing Store.

ANY STRAW HAT IN THE HOUSE, 1.25

Here's your chance. For just **one day,** any **Straw Hat in the House.** Come early and pick the best for.... **1.25**

Boys' 50-cent Straw Hats—tomorrow..... **25c**

Boys' 1.00 and 1.25 Straw Hats, tomorrow..... **50c**

DOINGS IN THE SOCIAL WORLD

ARMY OFFICER'S WIFE HERE; GUEST OF MRS. J. O'F. DELANEY

MRS HENRY WYGANT — Photo by Rosch

MISS BLANCHE LENEHAN, THE GUEST OF MISS HOGAN OF CABANNE

REMBRANDT PORTRAIT.— MISS BLANCHE LENEHAM.

Hein—Dullahan.

Mr. Adam Hein and Miss Mary Dullahan were married at St. Francis Xavier's Church, Grand avenue and Lindell boulevard, Monday morning at 7:30. Mr. James Cunningham was best man and Miss Mollie Neville bridemaid.

About two hundred invited guests were present. After the ceremonies breakfast was served at the house of Mrs. Lederle, 4411 Norfolk avenue.

Mr. and Mrs. Hein departed in the evening for their home in Chesterfield, Ill.

Miss Messerly Honored.

Miss Bertha Messerly was the honoree of a birthday party at her home the first of the week. Music and dancing were features, the former being contributed by Misses Birdie Wenerly and Clara Stevenson. The guests were:

Misses—	Misses—
L. P. Putnam,	T. Hervey,
T. Hockins,	Wm. Kareman,
T. Hoshs,	A. Albrecht,
T. Minerly,	G. Minerly,
L. Minerly,	O. Minerly,
M. Foy.	
Messrs.—	Messrs.—
T. Foy,	W. Beck,
B. Foy,	L. Bradfort,
S. Hervey,	A. Hoffman,
R. Sanders,	A. Huse,
S. Kolb,	B. Minerly,
C. Stevison,	M. Hohaus,
T. O'Brien,	K. Hohaus.
Mr. and Mrs.—	Mr. and Mrs.—
M. H. Foy,	L. F. Minerly,
A. S. Stevison,	M. G. Hohaus.
Vogel.	

Country House Parties.

The Fourth was spent rather quietly at various country homes about St. Louis. Family parties prevailed and festivity was limited to entertainment for the children and usually a display of fireworks with usually one meal served al fresco.

Mr. and Mrs. Alfred Carr had a family party with them, though no special features were arranged. Mr. and Mrs. Alfred C. Carr went out from the city, while Mr. and Mrs. Peyton Carr closed their country home and journeyed to their relatives' place, which is not far from them in Glencoe.

At Alden Hall, the William C. Little country place, another family party was entertained. Mr. and Mrs. Little and Mr. and Mrs. Carey Weisiger had with them Judge and Mrs. Franklin Ferriss, Mr. and Mrs. Alden Little, Mr. William Hoblitzelle and Mr. Hugh Ferriss. The day was occupied with outdoor fun and fireworks in the evening from the high piazzas.

Messrs. and Mmes. George Bergfeld, Chris Garvey, Sam W. Keifer, Fred White and James Gatewood motored to the country home of Mr. and Mrs. Frank Spencer Thursday, where they spent the day and evening.

Mrs. Lucas at Home.

Mrs. J. B. C. Lucas entertained at her country place very informally Thursday. Mrs. Lucas, who is still in St. Luke's Hospital, is much improved.

Mr. and Mrs. Edward H. Simmons spent the day at Carrswold with their children. They had no guests except Mr. Charles Filley, father of Mrs. Simmons.

Mr. and Mrs. Houston Force and Miss Delphine Force, who are at Lindenwood, St. Charles, had a quiet family party, with Mr. Lincoln from St. Louis for one of their guests.

Miss Virginia Claudy departed Wednesday evening for the Clardy farm near Farmington, Mo., where she gave a week-end house party. Miss Clardy was accompanied by Misses Anna Force, Adele Armstrong, Messrs. Mar[illegible] Seward, Campbell and Spencer.

C. T. C. Outing Party.

The C. T. C. Girls gave an outing at Meramec Highlands Tuesday. The day was enjoyed with outdoor sports. The morning was spent in playing tennis and canoeing, while the afternoon was spent touring in a motor car. A repast was served, before which the president [illegible]ered a toast. Those present were:

Misses—	Misses—
Essie Marggraf,	Virginia Deyo,
Lavinia Keating,	Laura Stamm,
Jennie Beer,	Irene Shapleigh,
Mabel Brinkman,	Lucille Stickney,
Vivian Wade,	Eugenia Hall,
Marie Taylor,	[illegible]arie Janis.
Pauline Mos[illegible]	

Per[illegible] for Fourth.

Prof. and [illegible]rry entertained the graduates [illegible]6 class and their escorts at [illegible] in Lebanon on the Fourth. [illegible]o enjoyed the day were: M[illegible]lu Gordon, Bertha Kercher, [illegible] Myerson, Hettiemay Wanglin, [illegible] Heubner, Constance O'Connell [illegible]s. Femmer.

M[illegible]uff Entertains.

Miss Flor[illegible] Lauff will entertain the Esex and C[illegible]swell Clubs with a lawn party at [illegible]ome on Thursday evening. Music, dancing and games will be the features.

Invited guests are:

Misses—	Misses—
Anita Hildenbrand,	Blanch Larkin,
Lora Rogers,	Eliza White,
Rose Kauffman,	Adele Peters,
Opal Mitchell,	Florence Lauff.
Effie Miller,	
Messrs.—	Messrs.—
Harry Karguth,	Charles Blake,
Len Peters,	John Rogers,
Bernard Hildenbrand,	Frank Nuelle,
Tom Daniel,	Paul Palmer,
Walter Esche,	Homer Holtsclaw,
Frank Jones,	Edgar Duffner,
Fred Nuelle,	Tenry Esche.

Miss Goebel Surprised.

Miss Stella Goebel was surprised Wednesday evening in honor of her birthday. Among the guests were:

Mr. and Mrs.—	Mr. and Mrs.—
Henry Goebel,	Chas. Kronsberg.
Henry Buchholz,	
Messrs.—	Messrs.—
Walter Spindler,	John Deddens,
Carl Gaffron,	Gustav Buchholz,
Tony Spindler,	Fred Obrock,
Otto Schuermann,	Otto Bartel,
Walter Schuermann,	Jean Butler.
John Seidel,	
Misses—	Misses—
Annie Schille,	Hilda Harig,
Dora Goebel,	Mollie Drake,
Barbara Schille,	Helen Buchholz,
Mamie Seidel,	Lizzie Obrock,
Josie Bueltmann,	Mary Goebel.
Adele Kerber,	

Mrs. Becker Surprised.

A surprise and lawn party was given this week on the Becker lawn in honor of Mrs. Theresa Becker as a birthday celebration. Luncheon was served in the dining room, where the decorations were American Beauties and Sweet Peas. After dancing on the lawn the guests repaired to the parlors to hear instrumental and vocal music rendered by the Messrs. Rose. Among the participants were:

Mmes.—	Mmes.—
Nic Becker,	M. A. Sandberg,
Val Frederick,	Tony Schlicht,
Chris Frederick,	J. J. Outley,
Will Becker,	C. Hoskins.
Chas. Rose.	
Misses—	Misses—
Emma Fredericks,	Theresa Kleine,
Leonora Weindel,	Ruth Hoskins,
Emma Sandberg,	Clementine Groshong, of Moberly, Mo.
Daisy Ward,	Minnie Hoskins.
Lena Sandberg.	
Messrs.—	Messrs.—
Chester Helleman,	Henry G. Meyer, of New York City,
Nic Becker,	Will Becker,
George Bauer,	Joe Wirthlin of Wentzville,
Will Rose,	Dr. Val Fredericks,
Louis Volk,	Chris Fredericks,
Will Sandberg,	Tony Schlicht,
Gus Rose,	Gus Wandell of Moberly,
Chas. Rose,	Jack Gaines,
Gene Hoskins,	Chas. Winn.
Joe Fredericks,	
J. J. Outley,	
Gustav Jounghaus.	

Magnolia Bowling Club.

The Magnolia Bowling Club closed its season last Tuesday evening with a prize bowling match, Mrs. Phil Hetzel Jr. carrying off high honor, Mrs. F. Clostermeyer second; Mrs. George Summers third. After a dainty supper was served, which lasted until midnight. Among those present were:

Mmes.—	Mmes.—
Hetzel,	Holzban,
Clostermeyer,	Lohmann,
Summers,	Benetine.
Misses—	Misses—
Lohmann,	Meyer,
Holzborn,	Benetine.
Schenk.	

Miss Reck Entertains.

Miss Bertha Reck of 2126 Benton street entertained her classmates on Sunday last. An enjoyable evening was spent in games and music, selections being rendered by each of the guests, after which a dainty dinner was served in courses. Those present were:

Misses—	Misses—
Selma Niehaus,	Dora Stipp,
Luella Engelmann,	Agnes Korte,
Edna Roeper,	Helen Obermeier,
Anna Soecknick,	Anna Obermeier,
Alma Hanheide,	Bertha Reck,
Marguerite Frey,	Josephine M. Korte.
Louise Geldbach,	
Mr. and Mrs.—	A. Reck.

Personal Mention

Mrs. Ira Baker and her son of the Hamilton have returned home from their Western journey.

Mr. and Mrs. Ben A. Hickman departed Wednesday for the Northern lakes, to remain until September. Mr. and Mrs. Hickman's Lindell boulevard home will be occupied by Mr. and Mrs. Corron of New Orleans, Mrs. Hickman's parents, during their absence.

Miss Nettie Lazar is the guest of Miss Eleanor Johns of Kansas City.

Mr. and Mrs. Morris Kauffman and Miss Estelle Kauffman will depart late in July for the Eastern resorts and the Jamestown Exposition.

Misses Maud and Daisy Walker and their mother, Mrs. George Walker of the Buckingham, will depart next week for Colorado, where they will remain until the completion of their new home in Kingsbury place.

Mrs. Joseph P. Kelley and son of Lindell boulevard will spend the remainder of the summer at the Colorado resorts.

Mr. and Mrs. Fred Ziebig and their children of the Buckingham have taken the Pratt cottage at Wequetonsing for the summer.

Mr. and Mrs. Sterling Edmunds and their infant son will spend July and August with Mrs. Howard at her summer home in Wequetonsing.

Mrs. Lavinia Sneldon has gone to Pike County for a short visit. She will spend the remainder of the summer with Mrs. Joseph D. Lucas.

Mr. and Mrs. Moses Fraley will depart shortly for New York, where they will spend a month. Mrs. Fraley will spend some time with her sister, Mrs. Seligman.

Members of the T. O. T. Club will give a hay ride to Affton, Mo., Saturday evening.

Mrs. Post and her daughter, Miss Edna Post, will summer at Wequetonsing.

Miss Miriam Flersheim departed Wednesday night for Waupaca, where Mrs. George Walton Flersheim will join her later.

Mr. and Mrs. Charles F. Brooks left last week for Preston, Minn., where they will spend the summer.

Dr. and Mrs. Julius Ehrhardt sailed Thursday for Germany, where they will spend the summer in travel.

Mr. and Mrs. Selwyn Edgar Sr. went to Chicago Wednesday night to spend the Fourth. They departed Friday morning for Wequetonsing, where they will open their handsome summer home. Mrs. Edgar expects to entertain largely durinig the next two months.

Miss Roberta Acuff and Miss Marjory Everts departed Wednesday night for Waupaca, where they will spend the summer. A large party of young people went to Union Station to see them off, laden with gifts of flowers and boxes of bonbons.

The German Ladies' Society gave a Fourth of July outing at Bloemeke's Grove. Miss Sophia Kruse was crowned queen of the day.

Drs. W. John Harris and Carl J. Luyties have returned from a visit of two weeks in Jamestown.

Mr. and Mrs. R. H. Sawyer and Miss Alma Trauernicht have gone to Boston and Jamestown for a visit.

Mrs. Ida Feldman has given up her South Side home and gone to Mexico. She is accompanied by her son, Clarence, and her sister, Miss Eliza Bloeser.

Jamestown Exposition sleepers, St. Louis to Norfolk every day via Big Four. Trains leave 11:45 a. m., 9:30 p. m. See ticket agent, Broadway and Chestnut.

BOYS' OXFORDS AT $1.95

Here's a value for the boys—We believe these Oxfords can't be duplicated anywhere in the United States for $1.95—and all money-saving parents will appreciate the opportunity of securing such good value at this season of the year. Our success with Boys' Shoes has created considerable comment by mothers, who have recommended others to come to ShoeMart for Boys' and Girls' Shoes.

Saturday Nights We Are Open

For the convenience of those who find it impossible to trade at any other time—We remain open until 10 p. m. Saturday.

SHOEMART
"The Place to Buy Shoes"
On Washington Ave.
(BETWEEN BROADWAY & SIXTH)

INDIA AND CEYLON TEAS

BLACK — GREEN

It Is Their Quality Which Tells. Iced or Hot.
ONE TEASPOONFUL MAKES TWO CUPS
Loose or in Sealed Packets All Grocers
(Published by Authority of the India and Ceylon Commissioner.)

"The Model's" Great Semi-Annual Sale of Fine Trousers

Begins Tomorrow

Our great Semi-Annual Trousers Sale is an event eagerly awaited each season by thousands of St. Louis men and young men who know and appreciate the genuineness of "The Model's" greater value-giving.

For the past 60 days we have been preparing for this sale. We are going to make it the greatest sale of its kind in our career, as these unparalleled offerings now indicate.

This year's Eastern market conditions gave us price concessions we were never before able to obtain. We in turn offer them to you at the lowest prices we have ever been able to name. See special display in our Washington Avenue windows.

Come and make your selections from over 10,000 pair of highest grade Trousers made in America. We have divided them into four great lots. At $2.60, for instance, there are fine through-and-through worsteds, all-wool cassimeres, Scotches—outing flannels—in stripes, checks, plaids, invisible checks, shadowy plaids. Each pair strictly tailored to conform to the best custom-tailored productions; with or without cuff buttoms; belt straps; finest imported waistband linings; best pocketing, and sizes for every build from 32 to 52 waists and 29 to 38 lengths.

A half dozen pair would be a great investment for any man at these extreme bargain prices.

WONDERFUL VALUES AT $1.70 — WONDERFUL VALUES AT $2.60 — WONDERFUL VALUES AT $3.65 — WONDERFUL VALUES AT $4.40

Men's Suits
Our fine hand-tailored garments—elegant up-to-date patterns—at a positive saving of $5 on "The Model's" regular low prices—
Now $13

Young Men's Suits
Our exclusive — popular Young Men's Suits—all styles and patterns. An actual saving to you of $4 on our regular low prices—
Now $11

"Art System" Suits
The finest ready-for-service Suits made—the equal of the custom tailros' best At a saving of $9 on our regular low prices—
Now $16

Straw Hats Must Go
Special clearance of fine English braids in latest Yacht and Optimo styles; come and compare them with the other $2.50 and $3.00 Hats—your choice here
$1.70

Furnishing Bargains
25c SUMMER NECKWEAR—Plain white and self figured Wash Scarfs; new; special at.......... 12c
$1.00 NEGLIGEE SHIRTS—Our Regular line, in fancy madras and percale, plain or pleated bosoms, cuffs detached; reduced to.......... 79c
50c LISLE HOSE—Fancy colors and designs; all newest patterns; for Saturday, half price, per pair.......... 25c
BALBRIGGAN UNDERWEAR—Extra fine quality, in white, ecru and blue—French neck and waistbands—satin finished—pearl buttons; special, per garment.......... 50c

Boys' $5.00 Suits
Fancy novelty Suits, in Norfolk, Knickerbocker—plain, double-breasted, Russian and Sailor blouse styles. A great variety to select from—all new up-to-date goods—sizes 2½ to 17 years—your choice.
$3.45

The largest Clothing Store in St. Louis. — **The MODEL** — Seventh and Washington Avenue.

OPEN SATURDAY NIGHT TILL 10 O'CLOCK.

A Summer in the Ozarks

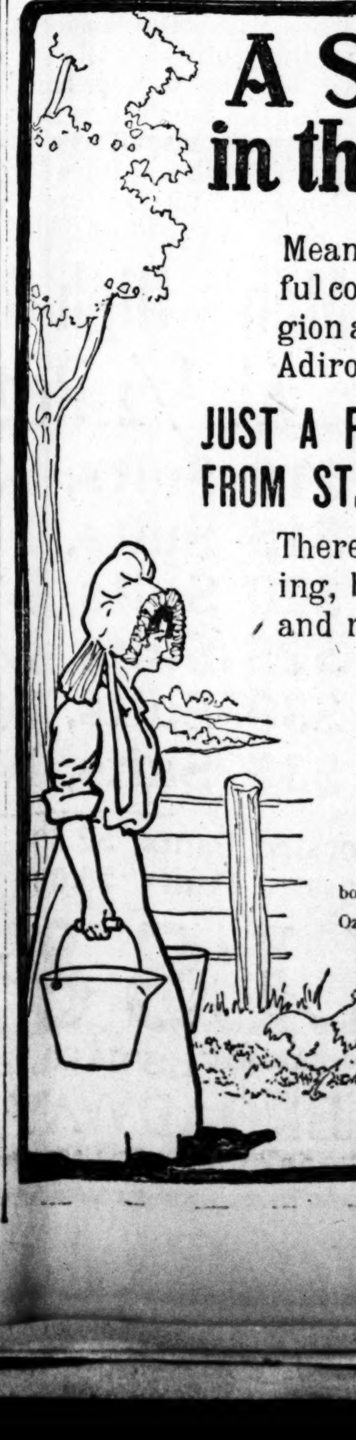

Means a free, healthful country life in a region as beautiful as the Adirondacks, and it's

JUST A FEW MILES FROM ST. LOUIS

There's fishing, canoeing, bathing, hunting and riding.

You can camp, board at a country home, or live in your own cottage at a small expense

For information and a copy of our booklet, "Summer Homes in the Ozarks," call on or address.

F. J. DEICKE,
Gen. Agt. Pass. Dept.
900 Olive St.

FRISCO

Fishermen's Special Train Every Saturday afternoon

SUMMER RESORTS.

PETOSKEY THE BEAUTIFUL
Uequaled climate; balmy breezes; HAY FEVER UNKNOWN. Unexcelled steamboat and railway facilities.

The Imperial Hotel
Open July 1 to September 15.
Thoroughly refurnished. Modern. Elegant. Homelike. European and American Plan. Buffet and grillroom in connection. Rates reasonable. Write for booklet and terms.
Imperial Hotel Co., Proprs., Petoskey, Mich.

GRAND ATLANTIC HOTEL,
Virginia av. and the Beach, Atlantic City, N. J. Capacity 700 guests; hot and cold sea water in all baths; most modern; central in location; the highest and coolest elevation; finest rooms in the city; the cuisine and service not surpassed by any. Terms—American plan, $15 per week up; $3 per day up. European plan, $1.50 per day up. Special season rates made; orchestra. Write for descriptive folder. Coaches at all trains. CHARLES E. COPE.

HOTEL BRANT, Burlington, Ontario, Canada.
Enjoy the cool breezes of Lake Ontario at this high-class Canadian Resort, situated 10 miles from Hamilton and 30 miles from Toronto, with steam, trolley and boat connection; well equipped garage and grill room, furnished cottages, with sanitary plumbing to rent; tennis, bathing beach, fishing, bowling, etc. Accommodation for 300 guests. For folder write. W. H. LEAVITT.

Beautify the Complexion
IN TEN DAYS.

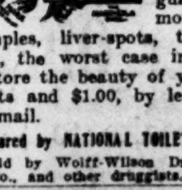

Nadinola
CREAM, the unequaled beautifier, is endorsed by thousands and guaranteed to remove freckles, pimples, liver-spots, tan, sallowness, etc., the worst case in 20 days, and restore the beauty of youth. Price 50 cents and $1.00, by leading druggists or mail.
Prepared by NATIONAL TOILET CO., Paris, Tenn.
Sold by Wolff-Wilson Drug Co., Raboteau & Co., and other druggists.

BUGS
Our Goods will EXTERMINATE ALL KINDS of BUGS by ONE APPLICATION.
For Sale at Barr's or at our offices, 611 Commonwealth Trust Bldg., 621 Olive st.
BELL PHONE OLIVE 1319.
Price 50c and 75c.
Columbia Insecticide Co. Contracts Taken. Guaranteed 1 year.

AMUSEMENTS.

O! L-O-O-O-O-K!
FOREST PARK **HIGHLANDS**
THE MOST PLEASING SHOW IN TOWN and Last Week of DUSS AND HIS BAND.

SUBURBAN All this Week
VIRGINIA HARNED in
THE LADY OF LYONS.
Mats. Tuesday, Thursday and Saturday.
Next Week—The Dancing Girl.
Coming—CECELIA LOFTUS.

HIGHEST AND COOLEST.
WEST END HEIGHTS
In the Sheltered Theater,
ETHEL FULLER AND STOCK CO.,
ZAZA
Free Band Concerts, Free Entrance to Park. Seats at Bollman's.

DELMAR GARDEN.
Greatest Light Opera Company in America. Every Evening at 8:20.
THE BELLE OF NEW YORK
Popular Mat. Wednesday at 3:00—25c and 50c. Open-Air Roller Rink. Cafe Tables reserved by telephone. Sunday Mat., July 7, "THE GEISHA."
Tickets at Bollman's, 1120 Olive st.

MANNION'S PARK.
South Broadway Cars Direct.
ADVANCED VAUDEVILLE.
6—BIG ACTS—6
Wed. and Sat. Mats. Best Seats 10c. Admission to Park Free.

POPULAR
FAMILY EXCURSIONS
Steamer City of Providence
Round Trip 25c. Children 15c.
Tuesday, Wednesday, Thursday, to Alton and Chautauqua.
Friday to Montesano Park. Leave 9:30 a. m. Returns 6 p. m.
Every Sunday to Montesano Park. Leaves 9 a. m. Returns 1 p. m. Leaves 1:30 p. m. Returns 7 p. m.
Every Evening, excepting Mondays and Saturdays. Leaves 7:30 p. m. Returns 11 p. m.
Music, Dancing and Refreshments

The Post-Dispatch is the ONLY evening newspaper in St. Louis that receives or publishes ASSOCIATED PRESS NEWS.

BRYCE DIDN'T EXPRESS VIEWS OF OKLAHOMA

British Ambassador Declares Published Reports Are Unfounded.

WIRES POST-DISPATCH

He Has No Desire to Meddle With American Politics, He Asserts.

Bryce Denies He Made Statement as Published.

(By Telegraph to the Editor of the Post-Dispatch.)

INTERVALE, N. H., July 5.—Published statement attributed to me regarding merits of Oklahoma constitution wholly unfounded. I invariably refused to express my opinions on its provisions, as I have invariably refused to say anything whatever on any American political question since I came to the United States in official capacity. JAMES BRYCE.

By Wire From the Washington Bureau of the Post-Dispatch.

WASHINGTON, July 5.—Unofficial advices received here that James Bryce, the British Ambassador, did not commend the constitution of Oklahoma and made none of the statements attributed to him, tend to disprove the reports that the Ambassador had incurred the displeasure of President Roosevelt and that he was in danger of being given his passports.

There was no warrant for the flurry in official circles over the statements attributed to Ambassador Bryce. While the officials of the Department of State were greatly surprised when they read of the alleged interview, they felt that a satisfactory explanation would be made, and there would be no cause for action by this Government when all the facts became known.

No Action to Be Taken.

Acting Secretary of State Adee, who was in charge of the Department of State at the time, declared that no notice of the alleged statement would be taken by him. When Robert Bacon, the Assistant Secretary of State, resumed charge after a short vacation, he said he would do nothing about the matter, but would await instructions from President Roosevelt.

The matter is regarded as a closed incident by the officials of the Department and nothing will be done, unless they receive specific directions from the President, who is the only person with authority to take up the subject.

Roosevelt Has Made No Order.

That the President does not intend to order action is indicated by the fact that so much time has elapsed without his doing so.

Ambassador Bryce is regarded as the last man in the diplomatic corps to discuss domestic policies, especially as he is so well posted on American affairs. He also remembers the fate of Lord Sackville West, the British Minister to Washington, who was given his passports by President Cleveland for writing a letter to a former British subject advising that person how to vote.

PREPARING FOR ONE FIGHT IS KILLED IN ANOTHER

Georgian Shot and Instantly Slain at Grovetown, Ga., During Baseball Game.

(BY ASSOCIATED PRESS.)

AUGUSTA, Ga., July 5.—A special from Grovetown, Ga., says: While getting ready to settle with fists a dispute with one man over a Fourth of July baseball game, R. Young got into a second argument with another man named Capers, by whom he was shot and instantly killed. Capers fled, but was captured and is now in Columbia County Jail.

HIGHWAY ENGINEER IS SOUGHT

Salary Is $3000 and Few Seek State Job.

The Missouri Board of Agriculture will meet at the Southern Hotel Saturday to select a State Highway Commissioner, the office having been created by the last Legislature.

The position pays $3000 a year and it is understood few applications have been received. It is argued that an experienced engineer, qualified to supervise the construction of highways, can earn $10,000 a year.

The State appropriated $475,000, a war claim received from the Federal Government, for good roads, to be apportioned equally among the counties. The amount alloted to St. Louis, classed as a county under the good roads act, is $4113.

The Legislature also appropriated $500,000 for the construction of a highway across the State from east to west, but this money will not be available until next year.

Whether convict labor shall be employed on the roadways is one of the subjects for the board to consider.

PIN CAUSES BLOOD POISON

Running a pin into her finger has caused the death by blood poison of a Chester, Pa., lady. X-Zalia should be put on any flesh sore, as it destroys the germs that produce blood poison and quickly grows healthy flesh over the sores. adv.

FIGHTING FIRE WITHOUT WATER

Flames Are Sweeping Forest Near Silver City, N. M.

(BY ASSOCIATED PRESS.)

EL PASO, Tex., July 5.—Forest fires are raging in the Gila reserve, near Silver City, N. M.

One thousand acres of timber already have been burned.

There is no water available and rangers are fighting the flames with backfires.

CARR STREET CHILDREN WHO HAVE EARNED MONEY FOR THE PURE MILK AND ICE FUND

Sadie Kolbrenner. Bertha Reiter. Mary Luntz. Hazel Robinson.

GRATEFUL MOTHER GIVES FOR PURE MILK

Three Dollars Added to the Post-Dispatch Pure Milk and Free Ice Fund by a Poor Woman Whose Baby Was Saved by the Milk.

MRS. F. H. ABELN of 1712 South Tenth street is so grateful to the Pure Milk and Free Ice Fund for saving the life of her 9-months-old boy that she has contributed of her small means three dollars to the fund. She is determined to do her part in the grand crusade against infantile sickness and death, and wants other mothers, in poorer circumstances than herself, to share with her the blessings that are being daily bestowed by the Pure Milk Fund. This is surely the right spirit—the spirit of giving, in thankfulness for having received. If everyone were as philanthropically inclined, all the poor little suffering tenement babies would be assured of a restful, painless summer.

"It is no more than I should do, and not the least fraction of what I would like to do," she said Thursday. "I think the milk is the only thing for babies, and the people who have put it within our reach are doing the grandest work they could possibly do. I only hope everybody will wake up right away to its importance and its magnificence, and do as much to help as they can.

"Why, just see what it has done for my boy! When he was 3 weeks old, he weighed only six pounds. We put him on this milk, and in a few months he weighed 12 pounds. Isn't that wonderful? That was last summer, and about Christmas time I thought I couldn't get the milk any more, so commenced trying various baby foods. I tried every kind known to humanity, but little Lester grew weaker and weaker all the time. He had every baby illness imaginable, and every one threatened to carry him off. I had to walk the floor with him till 5 o'clock every morning, and then Mr. Abeln would take him and let me get a little nap. He would lie all day, not seeing anything, with such a listless, lifeless air that I feared every day he would not be with us the next. The poor little fellow was almost dead a month or so ago, when the milk stations out here opened.

"The people in charge of our station knew the condition of the baby, and how much faith I had in the pure milk, so the nurse let me know just as soon as it opened, and maybe I wasn't thankful. I have been buying it ever since, and just see how fat and strong he is now. If anything should happen to that milk fund, I believe I would give up all hope of raising a baby on the bottle, for I tried every kind of baby food when I couldn't get the milk.

"I lost a little baby two years ago, just because I didn't know about the milk. If I had fed him on the milk he would have been alive and well today.

"My husband swears by the milk just as strongely as I do. He is just as careful and interested in its preparation as I am. Whenever Leslie cries a little, no matter what for, Mr. Abeln will say, 'Are you sure you had the milk warm enough? Did you put it on ice as soon as you got it?' He thinks that if the milk is taken care of and administered properly, the baby won't cry, even if a pin sticks him.

"The milk has done so much for us, and been the cause of so much happiness to us, that I just want every mother to get the benefit of it. It would hurt me terribly to know that any poor little suffering baby had died for lack of it. So I want to do the little I can to put it within the reach of poorer mothers, and it makes me so happy to know that my $3 will bring relief to 300 babies, and rest and happiness to 300 mothers."

Just think of it! Isn't that an easy way to do wholesale good? In what other way could you make so many people happy with $3? Perhaps you can not afford to give $3? Then give what you can. If it is only a dime or a quarter—that means 10 or 25 babies fed.

Perhaps your husband brings home only $8 or $10 a week in his envelope on Saturday? Then Saturday is the time to send us something—while you have it. Don't wait till the first of the week, when you will have spent it. If you can't afford to send us much at one time, no doubt you could send us a little several times. You hadn't thought of that, had you? You thought, "Oh, a quarter won't do much good, and I couldn't afford to send more than that." But your quarter would do a heap of good, and a second quarter would just double the good. So wake up—if you have raised children, think what a joy and blessing they have been to you, and help other mothers to raise theirs. If you have none, that is all the more reason why you can and ought to help these who have. We await your response.

GUGGENHEIM FORCES CAUSE BLOODSHED IN ALASKA

One Man Killed, Another Fatally Injured in Fight Over Right of Way.

(BY ASSOCIATED PRESS.)

SEATTLE, Wash., July 5.—A special to the Post-Intelligencer from Valdez, Alaska, says: One man is dead, another is so badly injured he cannot live and nine are more or less seriously wounded as a result of the first conflict between the Guggenheim and the Bruner interests in Katalla day before yesterday. The fight is over a right of way which the Bruner forces are protecting.

The Guggenheim interests stationed detachments of armed men at points commanding the disputed ground early in the day. Tony de Pascal, in charge of a party of laborers, started out to lay track over the Bruner right of way under cover of a fire from these camps. A brisk fire was opened from the Bruner camp, but De Pascal's men succeeded in capturing the steel "go-devil" on which the Bruner camp had relied to destroy the work done by their opponents.

Representatives of the Bruner interests are making every endeavor to have Gov. Hoggatt order troops to the scene of hostilities.

CITY TOO HOT FOR MRS. ALLEN

Her Counsel Says She Must Go to Summer Resort and Wants Divorce.

JUDGE NOT READY

Husband Said Trouble Was Caused by Summer Resort Visits.

Mrs. Emily R. Allen, whose fondness for summer resorts was given by her husband as one of the causes of the divorce suit, should be seeking health at a resort right now, her attorney says. He urged this as a reason for asking Judge McDonald to make an immediate decision in Mrs. Allen's suit.

When the case was tried a few days ago the husband, John M. Allen, president of the Union Service Co., was summoned, though he had made no defense and the case was on the default docket. Questioned by the Judge, Mr. Allen told of his wife's fondness for summer resorts and of his objections to her frequent trips and long absences from home.

Judge McDonald took the case under advisement and said that he would give a decision Friday morning. Former Judge Selden P. Spencer, attorney for Mrs. Allen, was in court when Judge McDonald announced Friday morning that he was not prepared to give his decision.

Mr. Spencer then urged that the decision be handed down as early as possible, saying that his client's health was such that it was imperative that she go to a summer resort immediately.

Judge McDonald replied that he was not entirely satisfied that a divorce should be granted and this led Mr. Spencer to make a brief argument as to the evidence.

He explained that Mrs. Allen's son was with her on her various trips and he said that this fact tended to show that the trips were entirely innocent.

Referring to Mrs. Allen's testimony that her husband had made allegations against her conduct, Mr. Spencer said that these charges constituted as great an indignity as a husband can offer to a wife.

"That is true," Judge McDonald agreed, "providing there is no cause to justify the husband's suspicions."

Judge McDonald finally said that he would read the testimony in the case and Mr. Spencer's brief and would announce his decision within a week.

We Extend Credit.

To reliable people for a Diamond or a High-grade Watch. Easy weekly or monthly terms. Loftis Bros. & Co., 2d floor, Carleton Bldg., 6th and Olive sts.

Boys Make Bonfire of Wagon.

Thoughtless boys made a bonfire of the wagon with which Ike Marianchek makes his living, and Marianchek was out of work Friday in consequence. He is anxious to prosecute the youths. The boys dragged the wagon from his yard at 2020 Biddle street, set fire to it in a neighboring lot.

To take the sharp edge off an appetite that won't wait for meals—

To sharpen a poor appetite that doesn't care for meals—eat

Uneeda Biscuit

So nutritious, so easily digested, that they have become the staple wheat food.

5¢ *In moisture and dust proof packages.*

NATIONAL BISCUIT COMPANY

"We Made Your Father's Clothes"

1/2 PRICE

MILLS & AVERILL'S

Semi-Annual ½ Price Sale

Saturday begins the second week of our semi-annual ½ Price Sale. Our business has been tremendous, successfully breaking all past records, last Saturday being the best day we ever had. **Reason for yourself.** This is our last Summer on Broadway. **March 1st, 1908, we occupy the magnificent building at the northwest corner of Tenth and Olive Streets.** This means new merchandise. We absolutely will not carry over any old goods. A new store demands a new stock.

Men's High-Grade Clothing At ½ Regular Prices

$10 Suits, Now . . $ 5.00
$15 Suits, Now . . $ 7.50
$20 Suits, Now . . $10.00
$25 Suits, Now . . $12.50
$30 Suits, Now . . $15.00
$35 Suits, Now . . $17.50

$5 Fine Worsted Pants, $2.50
$6 Fine Worsted Pants, $3.00
$8 Fine Worsted Pants, $4.00
$10 Fine Worsted Pants, $5.00

The Greatest Values Our Tailoring Department Ever Offered

During this sale we will make to your order Trousers at greatly reduced prices.

$6 Summer Trousers, made to your order.....$4.25
$8 Summer Trousers, made to your order.....$6.25
$10 Summer Trousers, made to your order.....$8.25

Boys' Clothing at Just ½ Price

All $5 Boys' Suits...$2.50
All $6 Boys' Suits...$3.00
All $8 Boys' Suits...$4.00
All $10 Boys' Suits...$5.00

Men's Furnishings--Good Bargains

35c Lisle Half Hose.....19c
50c Lisle Half Hose.....35c
$1.50 Pajamas.....$1.10
25c Washable Neckwear.....12½c
$1 Shirts.....75c
$1.50 Shirts.....95c

MILLS & AVERILL
ESTABLISHED 1875
Open Saturday Evening Till 10. BROADWAY & PINE ST. Open Saturday Evening Till 10.
"WE MADE YOUR FATHER'S CLOTHES"

YOUNG FORSTER IS NAVAL CADET

St. Louis Youth Passes Examination and Is Admitted to Annapolis.

PUPIL AT SMITH ACADEMY

Quit There When Appointed to Naval Academy by Congressman Coudrey.

Otto M. Forster, a St. Louis youth of wide acquaintance here, entered the United States Naval Academy at Annapolis Friday to take the full course, and to carry the flag over the seas of the world.

Young Forster was born in St. Louis 18 years ago, and is the son of the late C. August Forster and nephew of C. Marquardt and Dr. Otto E. Forster. He attended the public schools, and after passing through the grammar grade entered the Smith Academy.

Something over six months ago Hon. Harry M. Coudrey of the Twelfth Congressional District gave him the alternative appointment to the United States Naval School. Although he had not finished his course in Smith, he withdrew and went to Annapolis, where he entered a preparatory school to fit himself for the grueling examination to which all candidates for the naval school are subjected. On Tuesday the examination was completed and he received the glad announcement that he had passed in both the intellectual and the physical. Friday was named as the date of his admission. His mother went East immediately on receipt of the news to be with him on his initiation day.

ST. LOUIS YOUTH WHO BECOMES NAVAL CADET

OTTO M. FORSTER.

Ode to the Ice Man.

Enter the ice man! A mighty man is he
And to the panting world at large a stern reality!
He takes a little piece of ice and sells it for a dime
That's hardly worth a nickel; and he knows it all the time,
No matter how we kick about the price we have to pay,
You'll find he keeps on charging in the same old care-free way.
We've often pictured joyfully what fate is held in store
For the ice man when he lands upon the dark, Plutonian shore.
—Birmingham Age-Herald.

BALLOON HITS A CLOUD BUT LANDS SAFELY

Young Cartwright's Maiden Trip Turns Out a Great Success.

HE GOES 25 MILES

Has to Throw Away Ballast as Airship Plunges 2000 Feet in Five Minutes.

Having triumphantly completed a balloon flight of 25 miles, the first ascension by any of the theoretical amateur aeronautic enthusiasts in St. Louis, Hugh F. Cartwright, secretary to Russell E. Gardner of the Aero Club, who was with H. E. Moneywell, a professional, received the congratulations of his friends Thursday night with a modesty equal to the courage which he displayed in making the ascent.

Starts at Gas Works.

The start was made at 9:58 o'clock Thursday morning from the Laclede gas plant, and the trip ended two hours afterward in a wheat field six miles from Lebanon, Ill. The young aeronauts had not planned a long trip, but had to come to earth sooner than he had intended because of a collision with a cloud which chilled the gas in the bag and caused the balloon to drop 2000 feet in five minutes. Every ounce of ballast had to be thrown out to make the landing safe.

The balloon is the St. Louis, owned by Mr. Gardner.

In discussing his trip Cartwright said:

"The pleasure of a balloon ride is not to be compared with any other method of travel. All feeling of fear or uneasiness left me as we got out over the river, and after that I only thought of the enjoyment of the free motion and the beautiful picture spread out below us.

Sail Over Belleville.

"We went first east, then northeast, and soon after passing beyond East St. Louis we were over Belleville, a little to the north of the town. A band in a park serenaded us, and the people shot off some big bombs and anvils. We shouted down at them through a megaphone, and could see them trying to make us hear their shouts, but could hear only a confused noise.

"Other towns and small settlements which we did not recognize seemed all to be celebrating and we got a lot more fireworks and two more band concerts.

"We hoped to stay up most of the afternoon, but when we were near a town, which we think was Mascoutah, a cloud came between us and the sun. That caused the bag to shrink and we sank rapidly. We had to throw out so much ballast that we saw we would have to land soon.

Passed Through Cloud.

"We passed through the corner of the cloud, but did not get very wet. We landed easily and without jar or any seeming danger in John Haas' wheat field, and people going into Lebanon to celebrate took us with them."

Cartwright was about the coolest man in the crowd at the Laclede gas plant. As the balloon swiftly but easily sailed aloft he chewed gum with the greatest unconcern, and waved a careless farewell with his hat to facetious friends on earth, who were chaffing him about the perils of his trip. He decided only a week ago to make the ascension.

Spend a leisure hour in the Belcher Sulphur Baths, 4th st. and Lucas av.

NAVAL CADETS REFUSE TO RETURN TO DUTY ON SHIP

Fifty-Three on Shore Leave Make Demand for Better Food.

(BY ASSOCIATED PRESS.)

NEW LONDON, Conn., July 5.—Claiming that the food given them had been unsatisfactory and that the shore-leave has been too short, 53 of the 70 cadets of the training ship Enterprise, which now is in the harbor, refused to return to the ship when their leave ended yesterday.

Instead, they sent a note to Capt. Low, outlining their position and demanding more favorable conditions.

Receiving no answer, they sent two of their number in a small boat alongside the ship to learn the situation, but not to go aboard.

The two messengers were informed the cadets could come aboard or stay on shore, as they chose. The cadets spent the night on shore.

DROVE STOLEN HORSE OVER MAN

Owner of the Rig Identifies Property at Police Station.

After Lester Gunn of 1402 Biddle street had been arrested for careless driving on complaint of an old man who had been run over, the horse and buggy driven by him were identified as having been stolen from Edward Fox of 3128 Iowa avenue.

Fox claimed his property at the Carr Street Station, where Gunn was locked up. He said they were taken from 4200 Page avenue. Gunn said he found the rig at Fifteenth street and Franklin avenue. William Miller, aged 64, who was run over at Sixteenth and Wash streets, was not seriously hurt.

Novelist's Souvenir Postal Cards.

Seumas MacManus' American friends are in receipt of postal cards from him which bear a picture of the little village of Mountcharles, in Donegal, Ireland, and the hill behind it on which stands the cottage where the Irish writer is spending the summer. Mountcharles is situated near the shores of Donegal Bay, on the north side, and is typical Irish. Mr. MacManus is a hard worker and will devote to literary labors much of the time he spends among Donegal's gray hills. The name of his cottage is Dun Ethna.

Ladies Make Railroad's Flags.

For 17 years the Ladies' Aid Society of Sedalia, Mo., has acted as Betsy Ross for the M., K. & T. Railway System. The "Katy" company furnishes all the material and the women are paid 1 cent each for making the flags. Many shipments of 100 dozen have been made. There are four styles of these flags. Red signifies danger, white a clear track, green that a second section is following and blue that an engine or car in the yard is undergoing repairs.

SHOOTS DIVORCED WIFE AND KILLS A BOARDER

Quarrel Over Property Ends in Tragedy; Slayer Says Drink Crazed Him.

SPRINGFIELD, Mass., July 5.—As the result of a murderous attack which Maurice Hills of Chicope made upon his divorced wife, Hattie W. Hills, last night, James Delehanty is dead and Mrs. Hills is seriously wounded. Hills is under arrest.

The shooting resulted from a quarrel over the disposition of farm property in Long Meadow, the title to which was in Mrs. Hills' name, and which Hills wished her to sell. While the dispute was going on, James Delehanty, a boarder in the house, stepped into the room just at the moment when Hills was firing a revolver at Mrs. Hills. Without warning, Hills fired upon Delehanty twice, both bullets lodging in the head, causing death several hours later.

Hills told the officers that he had done the shooting, but did not realize at the time what he was doing, being, he said, crazed with drink.

Hills was married 10 years ago to the woman he tried to kill, and they are the parents of three children, who have been in the custody of the mother since the divorce.

DOCTOR SAYS HOGS GET MORE ATTENTION THAN MAN

Chicago Health Commissioner Asserts the Government Does Little for Human Beings.

Special to the Post-Dispatch.

CHICAGO, July 5.—"If I were to be born again and my wishes were consulted I believe I'd rather be a hog," said Health Commissioner Evans today upon his return from a trip through the Eastern cities, where he made a study of the methods in vogue in the health departments.

Special attention was given to the Federal department in Washington, where Dr. Evans said hundreds of bacteriologists labor daily to find means of preventing diseases in hogs.

"The diseases of human beings are a secondary consideration," said Dr. Evans. "The Government spends more on the bacteriology of hogs in one year than it does on the bacteriology of man in 25 years. It is true, they are doing something for men. They have a marine hospital, but as I wandered around and looked at the immense buildings devoted to the study of seeds and grasses and other foods, I concluded man was a minor being after all, and that I'd rather be a hog."

CANNOT GET MEN TO WORK IN KANSAS WHEAT FIELDS

Less Than Fifty Apply for Employment Where 18,000 Are Needed.

Special to the Post-Dispatch.

KANSAS CITY, Mo., July 5.—With Kansas calling for 18,000 men to harvest a 60,000,000-bushel wheat crop, fewer than fifty men applied at the State Free Employment Bureau for work today.

"It's remarkable," said Secretary Schweitzer. "In previous seasons there were so many applicants we were hardly able to handle them. The country doesn't seem to realize the number of men it will require to harvest 60,000,000 bushels of wheat. Reports of a short crop are keeping men at home. The employment will last 60 days. Farmers are so anxious for men they are chartering cars in Kansas City and giving free transportation to all who apply. Wages range from $2.25 to $3 a day and board."

Police Judge Kyle of Kansas City has promised to send all vagrants to the wheat fields instead of the workhouse.

ATTACKED BY TWO NEGROES AND THEN LOCKED IN CELL

One Prisoner Surrenders Only After Three Shots Are Fired at Him.

Godfrey Rindesbach, 28 years old, of 800 South Second street, said, "I do not speak to niggers," when accosted by two negroes in the saloon at 763 South Second street Thursday night. When Rindesbach left the saloon one of the negroes wielded a beer glass and the other used a knife. Rindesbach received two scalp wounds and a cut in the left breast. After being treated at the City Dispensary he was locked up.

Later the police arrested Thomas and Cornelius Anderson, at 12 South Fourth street. Cornelius ran away and two shots were fired at him before he surrendered.

The Andersons deny having attacked Rindesbach.

JEALOUS OF WIFE, SEEKS DEATH

Alton Man Arrested After Attempt to Take Poison.

After being separated three times from his 16-year-old wife in three months, Samuel Johnson, an employe of the Illinois Glass Co., attempted to commit suicide at Alton Thursday by drinking carbolic acid.

Johnson, who had left his wife each time on account of jealousy, after buying the acid, went to the home of his mother-in-law, Mrs. Sarah Main, at 28 Indiana avenue, and in the presence of his wife and other members of the family said he was going to kill himself. He put the bottle to his lips, but it was snatched away before he could swallow any of the poison. His mouth was badly burned.

A warrant was sworn out for Johnson's arrest by his wife on the charge of disturbing the peace. He was locked in jail.

JUDGE TO SPEAK AGAINST RUM

Samuel R. Artman of Indiana Will Tell Why Liquor Licenses Are Unconstitutional.

Judge Samuel R. Artman of Indiana, famous for his recent decision on the unconstitutionality of saloons, will deliver a lecture at 8:15 tonight at the Washington and Compton Avenues Presbyterian Church. His subject will be "The Unconstitutionality of Saloon Licenses." Judge Seneca N. Taylor will preside at the meeting and introduce the speaker. Judge Artman is making a tour of the United States under the auspices of the business men of Indiana for the purpose of enlisting support in their fight against saloons.

BOY SHOOTS BABY AT PLAY

Borrows Toy Pistol and Does Not Know It Is Loaded.

CHILD MAY NOT LIVE

Father Holding Infant Does Not Realize Child Is Wounded.

Edna, black-eyed, 16-months-old daughter of Mr. and Mrs. E. H. Price, 1838 Parsons avenue, East St. Louis, is suffering from a wound in the left side, made by the bullet from Marcus McCord's toy revolver. Physicians hope that she will live.

Little Edna was sitting on her father's lap Thursday evening, watching the fireworks, and Marcus, who is 9 and lives at 1823 Parsons avenue, was playing with a little boy next door.

Marcus borrowed the toy pistol from his friend Harry Ward and ran with it toward Mr. Price and shouted "Your money or your life!" Then he fired. Mr. Price paid no attention to the discharge of the toy pistol and was surprised when his baby began to cry.

He talked to the baby, and when she did not quiet, handed her to her mother.

The baby continued to cry, although her mother played with her.

Blood on her clothing was seen.

Physicians were called, while the baby's garments were taken off. They found that the missile had entered the left side and worked around toward the muscles of the back.

The baby is an only child.

Missed a Good Thing.

From the Philadelphia Inquirer.

"What are you crying for, my poor little boy?"

"Boo-hoo! Pa fell downstairs."

"Don't take on so, my pet. He'll get better soon."

"Sister saw him fall all the way. I never saw nuffin'."

FATALLY BEATEN BY ROWDIES

George McGuire of San Francisco Found Dying in Street.

(BY ASSOCIATED PRESS.)

SAN FRANCISCO, July 5.—With his skull fractured and face terribly beaten up, George McGuire, local manager of Bradstreet's, was found dying early today at Jackson and Fillmore streets.

According to the story told to the police, McGuire alighted from a street car and started to walk to his home, a distance of three blocks. As he started up the street he was accosted by a couple of men, who, according to a woman who witnessed the affair, asked McGuire if he had ridden on the car.

Upon his reply in the affirmative he was set upon by the men and beaten into unconsciousness. The police have no clews to his assailants.

Provision for the Future.

From Cornell Widow.

"When I graduate I will step into a position at $20,000 per," modestly exclaimed the Sibley senior.

"Per what?" skeptically inquired the obliging sophomore.

"Per-haps!" chortled the noisy freshman.

SUITS TO ORDER $15.00

Tailored in King's high-class style; with concave shoulders—close-fitting collar — smooth-laying lapels and well-draped back.

KING THE TAILOR
Sixth and Olive Streets.

A FORCED SALE! A SENSATIONAL GOODS MUST GO!

CLOTHING CLEARANCE

WILL BEGIN TOMORROW MORNING AT ROTHGIESSER BROS., Cor. Broadway and Chestnut Street

The situation is desperate! The backward season has left us with an overwhelming stock which must be closed out at any sacrifice

This $150,000 Stock of Men's Finest Suits

Including the choicest productions of the world's best makers—Brokaw Bros., New York; A. B. Kirchbaum & Co., Philadelphia; B. Kuppenheimer & Co., Chicago—and The Alco System, Philadelphia—new, stylish, snappy garments—equal to finest made-to-order productions—

ALL SLAUGHTERED ABSOLUTELY REGARDLESS OF COST

$8.50 SUITS for $4.95
Summer Suits—coat and trousers in light, cool cassimeres and mixed weaves—on account of the backward season all go at.....

$15.00 SUITS for $9.90
Handsome Suits in tropical worsteds, fine plain and check blue serges and absolutely pure wool shadow plaid weaves—rather than carry them over we let them go now at.....

$12.50 SUITS for $7.45
Including blue serges and new gray and striped worsteds and light weight mixtures—we're overstocked and must take our loss.....

$20.00 SUITS for $12.45
Grays, browns, blues, blacks—any color—any fabric—any style you want—our entire $20 line is open to your selection at.....

STRAW HATS
Every $2.00 Straw Hat in the house in this sale for..... 95c
Every $3.00 Straw Hat in the house cut to..... $1.45

SCRIVEN'S DRAWERS
Scriven's Elastic Seam Drawers—sold all over at 75c and $1.00—for..... 44c
Men's Honeycomb and French Balbriggan Underwear—75c quality, for..... 44c

MEN'S GARTERS
Men's 15c Garters are cut to..... 9c
Genuine Boston Garters—the 25c quality..... 15c

HANDKERCHIEFS
Men's white hemstitched Handkerchiefs—10c kind..... 6½c (4 for 25c)
Men's pure linen white Handkerchiefs — with polka dot border—25c quality, for. 12½c

BELTS! BELTS!
50c genuine Leather Belts for. 25c
$1.00 finest Leather Belts for. 44c

$25.00 SUITS CUT TO $14.90
Rich and elegant creations from the foremost makers—all hand-tailored from fine imported fabrics—suits that will please even the hard-to-please man——in this sale at.....

MEN'S PANTS
PRICES CUT TO PIECES
No help for it—the stock is immense and must be turned into cash at once—
All our $3.00 and $3.50 Men's Pants..... $1.95
All our $4.00 and $4.50 Men's Pants..... $2.95
All our $5.00 and $6.00 Men's Pants..... $3.95

WHITE VESTS
All our $1.50 and $2.00 white and fancy white Vests..... 95c

LINEN COLLARS
15c All-Linen Collars—all sizes and styles..... 7½c

Rothgiesser Bros.
MEN'S OUTFITTERS.
BROADWAY & CHESTNUT.

MEN'S SHOES
Celebrated Crawford and Thompson Bros. Shoes.
Low and high cut—all kinds — patent leathers, tans and dull leather—sold and advertised the world over at $3.50 and $4.00—in this sale..... $2.95

NEGLIGEE SHIRTS
Men's soft bosom negligee Shirts—all new patterns—the $1.00 quality, for..... 55c
Negligee Shirts—plain and plaited bosom—our $1.50 qualities, for..... 95c

MEN'S NECKWEAR
Pure Silk Four-in-Hands and Batwing Ties—latest patterns—50c grade..... 23c
Washable Four-in-Hands—to match our shirts—25c grade.. 15c

SUSPENDERS
All our 25c Suspenders for..... 19c
Genuine Guyot and "President" Suspenders—standard 50c quality... 38c

Croak's Annual Summer One-Third Off Sale Begins Today, Friday

Hundreds of the best dressed men in St. Louis look better because of their purchase of Croak's Clothes.

1/3 1/3

We think it unnecessary to speak of the quality, style or fit of these garments; suffice it to say that they are fully up to Croak's standard in every respect.

$40.00 Suits for	$26.65
$35.00 Suits for	$23.35
$30.00 Suits for	$20.00
$28.00 Suits for	$18.65
$25.00 Suits for	$16.65
$20.00 Suits for	$13.35

20% off on all our Black Suits, Dress and Dinner Suits, and Frock Coats and Vests.

At prices quoted these Suits represent the best values of the season.

The Suitings in our Tailoring Department reduced in the same proportion.

$2.00 and $1.50 values in Shirts reduced to 95c.

M. E. Croak & Co.
OLIVE STREET AT TENTH.
OPEN SATURDAY NIGHT.

THE low cost and perfect security of a Safe Deposit box at The Missouri-Lincoln Trust Company make risking your valuables unnecessary.

Protected by impenetrable walls, massive doors and bars, time locks, electric signals and trusted guards, our vaults afford an absolutely safe place for securities, insurance policies, savings bank books, deeds, mortgages, contracts, gold and silver plate, jewelry and all other portable valuables. The Safe Deposit vault does what amount of insurance can do — it actually prevents valuables from being burned or stolen. Be safe than sorry.

THE MISSOURI-LINCOLN TRUST CO.
Olive and Seventh Streets

EV-R KRISP BISCUIT

The Most Nutritious of All Cooked Wheat Foods

—Government experts say—is the "perfect soda cracker."
Ev-r Krisp will stand the test.
Made from specially selected soft winter wheat flour, tested for its percentage of nutrition.
Baked in modern ovens by our exclusive process of baking—Ev-r Krisp Biscuit retain *all* the nutriment of the wheat and justify our claim to their title "the perfect soda cracker."
Then, there is the appetizing and delicious flavor, too, that makes Ev-r Krisp the favorite for taste and goodness.
Reaching you just as they left our bakery, because of the thrice-sealed carton.
Your grocer will show you in two handy sizes.

MANEWAL-LANGE BISCUIT CO.
ST. LOUIS, U.S.A.
5 and 10 Cents

50 Switzerlands in one

does not fully describe the grandeur and magnificence of the scenery along the

Canadian Pacific Railway

Here are found the most interesting, most talked-of scenic spots in the world—
BANFF, the Beautiful FIELD, the Stupendous
LAGGAN, the Restful GLACIER, the Majestic
(Lakes in the Clouds.)
You may indulge in your own favorite recreation—ride, hunt, drive, sketch, climb, botanize. The Hotels, being under the company's own management, offer excellent service and accommodations.

Special Rates from June 20th to July 12th
$57.50 from St. Louis TO ALL NORTH PACIFIC COAST CITIES AND RETURN.
Small extra charge to travel through California. Corresponding rates from other places. You may use the Canadian Pacific in one direction and any other railway in the other, or go and return by the Canadian Pacific. Write for "Challenge of the Mountains."
A. J. BLAISDELL, City Passenger Agent, 725 Olive St., St. Louis
Phone—Bell Main 1711
Excursions to Toronto, Montreal, Quebec and Canadian points; to Boston, Portland and New England points at one fare plus $2.00, limit 30 days. Call or write for particulars.

ERKER'S 608 Olive 904 N. Grand Going to Europe! Get your Kodak now and learn how to use it.

If you will "go and see" even a small part of the real estate advertised today in the Post-Dispatch, you will have learned—and, perhaps, EARNED—something.

ST. LOUIS POST-DISPATCH

Founded by JOSEPH PULITZER, Dec. 12, 1878.
Published by The Pulitzer Publishing Co.,
210-212 N. Broadway.

SUBSCRIPTION RATES:
BY MAIL IN ADVANCE.

Daily and Sunday, one year.....$5.00
Daily without Sunday, one year.....$3.00
Sunday only, one year.....$2.00

Remit either by postal order, express money order or St. Louis exchange.

CIRCULATION
AVERAGE FOR THE
FIRST SIX MONTHS OF
1907
Sunday, - 260,939
Daily - 170,153
Largest Circulation
West of the Mississippi River.
"FIRST IN EVERYTHING."

GOING AWAY?

Upon request, the Post-Dispatch will be mailed to subscribers while out of the city. Address may be changed as often as desired. Terms by mail 45 cents per month in advance.

Surely so good a man as Mr. Rockefeller will not bear false witness.

The deadheads are ready to join the railroads in any roar for a return to the 3-cent fare.

Charlie Fairbanks may win, after all. The lid-lifters may rise and carry him to the White House.

ROCKEFELLER'S EXHIBITION.

Cornered and caught by the trick of a process server of a court of the United States, what a pitiable and contemptible object John D. Rockefeller was! He grinned like a spoiled child caught in a punishable act.

Yet the subpena which was served upon Mr. Rockefeller after he had exhausted the resources of himself and his friends in seeking to dodge it by concealment and ingenious evasion, was issued by a court established to maintain law and order for the benefit of Mr. Rockefeller himself. Without law, without the courts, without orderly government, Mr. Rockefeller would be naked to his enemies. He would have been unable to accumulate any part of his vast fortune or to hold it for himself and his family. He depends on the Government, its laws and courts for protection of his life and property, for the opportunity to live in security and peace, for the privilege of holding his property and transmitting it by will. Mr. Rockefeller would be greatly indignant if in any issue upon which he had appealed to the courts it would permit its processes to be treated with contempt. When he attempts to evade court process he confesses his own wrongdoing and exhibits the worst form of citizenship, a standard of conduct usually found only among criminals.

Mr. Rockefeller and his associates in court will present a pleasing spectacle to the people of the United States. All of the structure of good government rests upon the theory that the law is no respecter of persons. That theory must be vindicated. The courts of the United States and of the states must demonstrate beyond a doubt the equality of every man under the law, regardless of his wealth, position or influence under the law. Nothing would go further towards this demonstration than the punishment of the wealthy owners and managers of great trust corporations who have treated the law and courts with contempt.

Ten million street railway passengers were carried in 10 June days by the United Railways of St. Louis. If only Col. Sellers might hear about it!

FAST WORK FOR COM. GARDNER.

The President is to be here but five hours on his trip down the river, which means that Commodore Russell E. Gardner must be lightning fast as big splash on that day.

Commodore Gardner—who, by the way, was recently suggested in an unofficial way for the Secretaryship of the Navy sometime when there is a vacancy—is going to show Mr. Roosevelt a few bow waves that day. He has been very busy for some time, and his program hints at a very violent agitation of the water from the time the eminent visitor is spoken off the Chain of Rocks until he is lost behind the bend below Jefferson Barracks. What with swimming races, boat matches, diving for distance and against the watch, bridge jumping, wading hurdles, water polo, trained seal and flying fish, and a captive whale or two blowing in the harbor, there will be something doing when the President comes.

The nature fakers are familiar with Mr. Roosevelt's claim to see everything. Let him see if he can do it when Commodore Gardner turns on his big water fete next October.

B. Franklin and T. Jefferson would have been amazed at the splendor of Ambassador Reid.

SUMMER STREET-CAR TRAVEL.

When the United Railways report carrying over a million passengers every Sunday in June, the general manager expresses confidence that even this extraordinary record of trolley travel will be broken during the late summer and fall, "if the weather is favorable."

The weather is one important factor. Another of importance at least as great is adequate and convenient public service.

The service given is not yet convenient. It is not yet adequate, but still it pays up to the limit of the accommodation and as far beyond the limit as the public can pack or be packed into the cars.

The demonstrated fact is that this year and probably for years to come, maximum travel on Sundays and other holidays will not be reached. The electric car for holiday outings in the county might be made the greatest convenience and one of the greatest blessings of city life. It is already a blessing in spite of the fact that it is not yet a convenience, or at least never reliably so.

The increase made in the conveniences of the service have always resulted in an increased demand for the service, soon going beyond the conveniences provided for its accommodation.

No one recognizes this more fully than the local managers themselves. They see the probability of constantly increasing revenue as a result of increasing the conveniences of the service. Yet until now, they wait to be forced forward by public protest, which, when it has its effect, results in supplying additional facilities this year which might have been adequate last year. Sooner or later, however, the fact will be recognized that when a public demand is pressing, it is business to keep ahead of it and not to be dragged by it into making more money.

"Death is the only thing that can keep John D. Rockefeller out of Jail," says Thomas W. Lawson. And Mr. Rockefeller is protesting that he's already a "dead one" in the management of the Standard. So he's probably safe.

THE LESSON OF CAUTION.

The accident to the Cadillac machine in the automobile endurance race, which, by singular good fortune, resulted in no fatalities, was a good illustration of the way races of that kind ought not to be run. The essential condition of fast racing with powerful automobiles is a good track, clear of all obstruction. Not only should the track be cleared of all obstructions and the obstructions put so far away from the race road that there is no possibility of striking them, but careful watch should be kept to keep it clear.

A large percentage of automobile accidents, not only in racing, but in ordinary driving, is caused by failure to realize that safety with high speed requires perfect roads. When we desert the iron tracks of the railroad with a machine capable of making the speed of a locomotive, we ought to see that the substitute for the iron rails is the best of its kind. But in violation of this rule auto drivers rush at breakneck speed over all kinds of roads—roads with ruts, stones and obstructions that are hard on ordinary vehicles and which supply ideal conditions for accidents to machines running at very high speed. Even in races sufficient care is not taken to maintain a clear track.

Carelessness with new high power machines constructed for pleasure is the rule. We learn the lesson of caution at disastrous cost.

The Pennsylvania woman who poured coal oil over her drunken husband and set fire to him, did not do it in the cause of temperance, but merely to marry a man who drank less.

MATERNAL GOVERNMENT.

Under the new Illinois cigarette law, pipes and cigars may be smoked until a cloud of nicotine vapor hangs over Illinois from Cairo to Chicago, but anyone who crosses the bridge from St. Louis to East St. Louis must give up the habit of having a paper cover around the tobacco with which he attempts to soothe his temper and reach impossible happiness by a royal road.

This inconsistency is a result of maternal government in Illinois. The political ladies who hope to redeem the world as soon as they can get it well under control of its mothers, its sisters, its female cousins and its aunts, want to arrest, lock up and bring to repentance on prison diet every male inhabitant of Illinois who has cigarettes in his possession.

They have not yet reached that goal of reform, but they may finally. In the meantime, they raise the question of why maternal government should put so much confidence in the calaboose and so little in its own power of "moral uplift." It has the power of moral uplift in unlimited quantities, while, after all, the capacity of the calaboose in East St. Louis and all other parts of Illinois is limited.

Moreover, if the ladies could put in the calaboose all males of all ages with all masculine bad habits, the masculine experience of life is that what is learned from calaboose discipline most easily is more masculine bad habits. Why, then, should not maternal government trust less and less to the calaboose and more and more to its own moral uplift?

Is a policeman or a public prosecutor eligible for membership in the Law Enforcement League?

SIGNS OF "PROSPERITY."

How prosperous we are, to be sure!

In the last fiscal year we bought abroad merchandise upon which we paid import taxes amounting to $333,230,126. This was an increase of $33,000,000 over the taxes of the preceding year, which, in turn, had broken all earlier records. So vast was last year's income of the Government from this source that there remains a treasury surplus over all expenditures of nearly $87,000,000—the largest net balance but one in 18 years.

Isn't it glorious? In a single year $333,230,126 contributed directly by the people, as a tribute to "prosperity." The average ad valorem tax on these imports amounted to 45 per cent of their selling price in the countries where they were bought—that is to say, we paid the importers 45 per cent more than the makers of the commodities would have charged us had we bought direct in a free field. This difference we paid for no reason on earth save for the benefit of favored protected manufacturers.

Nor does that tell all of the story. That's only a small fraction. Our domestic production of commodities last year was 35 times greater than the amount of our imports. On the larger portion of this domestic production the producers laid market values that would bring prices "up to the duty line," so that the consumer actually paid a tax, equal to the import duty, for the privilege of buying the fruits of home industries. So it appears that our contribution to "prosperity" amounts, not to paltry hundreds of millions, but to many billions of dollars each year.

What? No compensating increase of wages? The purchasing power of the dollar cut nearly in half? Oh, hush! Forget it! Don't knock, but boost. For this is "prosperity."

If you do not get your full share, somebody gets yours and his own.

ANOTHER GOOD SHOT

When the people voted for a free bridge the first cracks were made in the toll gate and now a Post-Dispatch Cartoonist records the effect of another shot.

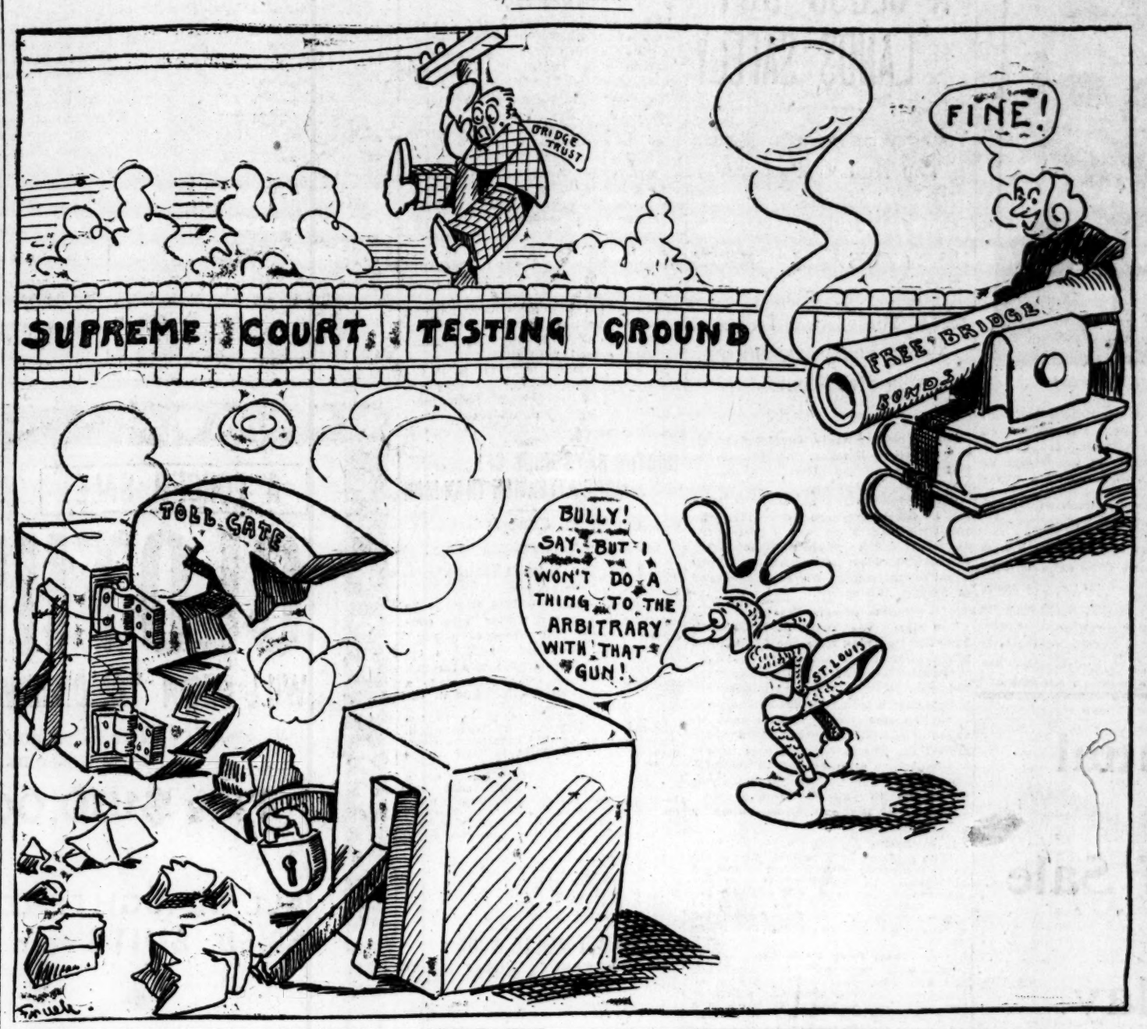

JUST A MINUTE

WITH POST-DISPATCH POETS AND HUMORISTS

A PICTURE.

O, mortal undreaming, forlorn
For the want of a change in life's mixture,
Disheartened by failure, and torn
By the world's harsh and unthinking stricture,
Come with me, and I will adorn
The fearful skies with a picture.

O, first we shall dream of an isle
On the wide and uncharted Pacific,
Where the soft skies unfailingly smile
And the path of the typhoon terrific
Lies distant, O many a mile,
And the soil in tall palms is prolific.

O, the sands of this island are bright,
And we are the first on its shore;
There's a shady, secure little bight
Where a beautiful waterfall roars,
And this is our Isle of Delight
Forever—my island and yours.

O, we walk the slim footpath around,
And sometimes look out from the steep,
And the solitude there is profound,
And sweet is the vigil we keep,
For never a sail may be found
On the face of the infinite deep.

O, the poets oft walk with us where
Life's chaos can bother us not;
We are thoughtful, and learn to be fair
And much else that the world has forgot;
We are fond of our Stevenson there,
And quoting "The Tempest" a lot.

O, the days are so mellow and rare,
And the sea is so lovely and wide;
The gray is gone out of our hair,
We are healthy, and sane, and clear-eyed—
And if rescuer hither shall fare,
We shall cut for the tall palms and hide.

THE EXPLANATION.

"The Bagleys had more wedding presents than any couple I ever knew."

"Are you sure they were all presents?"

"Of course they were."

"Well, I'm not so sure. There was a wagon from the jewelry store waiting when we left the house, which gave me the impression that most of the things were merely rented for the evening."

AN INDISCRETION.

"I'll bet the railroads are sorry they ever put in those mile posts."

"Why?"

"If they hadn't done that they might have increased the distance between stations to meet the new 2-cent rate."

REFORM.

"I observe one very salutary effect of the 2-cent railroad fare."

"So?"

"Yes, they're not so keen about making a traveler miss his train."

UNKIND.

"The new doctor had a telephone put in his office today."

"That so? I supposed he was summoned with a duck-caller."

Explorer Fremont said the mosquito was unknown in the Indian tepee. If that is true, why not camp in them in the back yard?

Not in Earnest.

"What! You going to propose to Miss Heartburn! Why, you're the last man in the world she'll engage herself to."

"I hope so, dear old chappie."—Spokesman Review.

UNDER THE SMOKE

BY CLARK McADAMS

DID YOU MISS YOURSELF? DON'T LAUGH.

THOSE of us who missed ourselves yesterday have no time for congratulations. It is July. The sun closes in for a knock-out. The ice-cooler decoys the weak stomach and attacks it with cramps. Cholera morbus bobs up at the breakfast table subtly concealed in the corrugated canteloupe. Friends leave for the sea and lakes wondering how we manage to make so little when money was never so plentiful. Persons laboring under the delusion that we are doing well mail us circulars advertising Colorado resorts, with splendid likenesses of Pike's Peak covered with snow. Women who want a change of husbands give the present liege lord plenty of iced tea, and the poet falls on his harp to say that

The melancholy days are here
For humans and for dogs,
When the hard-worked cans are full of beer,
And the end seats full of hogs.

Ponds turn green and boats turn turtle. Ice heavily impregnated with ammonia explodes in the wagon. The blackberry pie takes up a position somewhere in the innards of man, defying hot water and Epsom salts. People who were married in June begin to find each other out. Hot-weather booze fighters work hard all week and die on Sunday blaming it on the lid. College graduates, after waiting around a while for vacancies in railroad presidencies and newspaper editorships, finally decide to do harvest work in Kansas. The poet takes a second fall out of his harp to sing:

In July a young man's frolic
Lightly seeks the beaten track
To some swimming hole bucolic
To get blisters on its back.

Thermometers begin to stew, and we wonder how people stand it in Chicago. House help swarms and settles in the country for harvest. Vice-President Fairbanks goes to his summer home and wades Lake Erie. Lecturers hit the Chautauqua circuit and join the other bugs under the outdoor light. September seems an inviting oasis far across the hot sands. Brewers are encouraged, rich golf players range across country followed by slaves trundling an icebox on a wheelbarrow and serving mint juleps, and the poet wins the third straight fall with

Loaf and the world loafs with you,
Work and you are a mark,
For the boss and all the office force
Are at the baseball park.

THE ANSWER.

Owing to the vacation expenses with the trusts, the cost of living will be placed within reach of only a few.

A MAN TO AVOID

Betty Vincent's Advice to Girl Readers of the Post-Dispatch.

IF YOU meet a man who tells you that such and such a woman wants to marry him, make up your mind that he is a man to avoid if you don't want him to say the same thing about you.

The other day a young girl I know met a man at dinner, who referred to a woman by name in this way: "She wanted to marry me, but I couldn't see it."

And apparently this man had no idea of the utter caddishness of the remark.

Such men are rare in America. The finest trait of the American man is his reticence about women. But when you meet one of them do not let any attractive quality he may possess blind you to the warp in his nature which should make it impossible for any self-respecting woman to associate with him.

Men who boast, whether of their business or their love affairs, are always bluffers trying harder to convince themselves than to convince you. Avoid them if you do not want to be published broadcast as the next victim of their charms.

A Spiritual Suggestion for Today

A SOUL that dwells with virtue is like a perennial spring; for it is pure and limpid, and refreshful and inviting, and serviceable and rich, and innocent and uninjurious.—*Epictetus.*

LETTERS FROM THE PEOPLE

(This column is open for discussion of public questions. Letters must give name and address of writer and should not exceed 150 words. Names will not be published, if so desired. Suggestions and criticisms concerning the Post-Dispatch are invited.)

Work for the Tender-Hearted.

To the Editor of the Post-Dispatch.

In your paper of July 2 a woman who signs herself Miss Wright gives an account of what she saw in one of the shows on the Pike in Delmar Garden last Sunday. While I do not approve of torture in any form for any animal, I wish to say for the enlightenment of the lady that if she is as tender-hearted she can find a much wider and far nobler field wherein to spend her Sunday afternoons than on the Pike in Delmar Garden. There are hundreds of poor, half-starved, half-clothed children in St. Louis, many of them lying on a few old clothes in a corner of some back room where God's sunlight never enters, racked with pain and suffering, not knowing what it is to have enough to eat to keep body and soul together, with no one to give them a kind word or cheering smile. Many of whom must suffer and die during the summer for want of the help and care that we as civilized, Christian people should try to bestow upon them. There are scores of mothers who are working during the day to provide food and raiment for loved ones and perhaps sitting throughout the night by the bedside of some sick child for weeks or months who would be glad to receive a word of encouragement or perhaps a small basket of fruit, a bottle of milk or a few flowers, if given in the spirit of Christian love. Think of the heartaches we could relieve, the hunger we could appease, the cheer and comfort we could bring into the lives of others if we would only direct our efforts in the right direction.

R. N. SCHERER.

Woman Wants Advice.

To the Editor of the Post-Dispatch.

Will some kind readers advise me how I might be successful in an undertaking of business? I am a lady, stranger in the city, have knowledge of preparing all kinds of salads, do all kinds of garnishings in way of fancy dishes; am expert at setting tables for nice affairs, but have not thus far been able to establish myself properly. I will be very thankful for advice.

MRS. S.

What Champ Said.

To the Editor of the Post-Dispatch.

In an editorial in today's Post-Dispatch on the "Adroit Champ Clark," Mr. Clark is quoted as saying, in his Maplewood speech Sunday, that "President Roosevelt knows more about more things than any other man I have ever met." Permit me to correct this quotation; Mr. Clark made no such assertion. What Mr. Clark did say was that "President Roosevelt knows a little about more things than any other man I have ever met." A very different statement from the first. Prominent persons, who were present, will, I believe, bear me out in this correction.

JOHN T. SITTON,
6738 Glades avenue.

LOOK UP SIGNERS

BIG money waits for letters written by those who put their names to the Declaration of Independence 131 years ago, says Harper's Weekly. Gwinnett is worth $750, while a complete "set" in good condition brings more than [illegible]. Here is a partial list, showing the increase in value of some of the autographs since the celebrated auction of 1876:

	Worth in 1876.	Worth today.
Joseph Hewes	$37 50	$65
William Cooper	32 50	275
John Hancock	9	30
Thomas Lynch Jr.	95	300
Lewis Morris	10	50
Thomas Nelson	10	30
Robert Treat Paine	10	30
William Paca	14	35
John Penn	27 50	50
Roger Sherman	21	75
James Smith	18	25
Thomas Stone	18	75
John Witherspoon	11	20
William Whipple	14	25
William Williams	15	20
Oliver Wolcott	12	50

"TOP-LINERS"

Being Brief Comment on Little Items in the News of a Day.

It was Garibaldi's birthday. Didn't you wonder what all the noise was about?

It isn't enough that the girls surpass the boys in school. A little Missouri girl has just beaten two jockey boys.

Some of the increased alcoholic deaths may have come from the drifting in of joyous persons from Chicago.

The eagle screams on the Fourth because he is scared.

Gov. Folk declined to grant any Fourth of July Penitentiary pardons. Lucky convicts!

Thank goodness—this is the Glorious Fifth!

There's a lot of the Old Adam in Rev. Evaristo Ghidori, who explains his fall by saying—"The woman tempted me."

The St. Louis aeronaut who chewed gum as the balloon went up yesterday should easily rise above such a habit.

Philadelphia bars "kissing games" in her schools—noise of smacking might wake her up, you know.

At last the law has its clutches on John D. Rockefeller—but not by the hair, it's safe to bet.

A St. Louis man blames his wife's diet for their marital woes—too much "chewing the rag," maybe.

THE PACIFIC MALTA

AS indicative of the changing order of things, political and commercial, in the Pacific Ocean, the Army and Navy Journal quotes from the Honolulu Gazette the following significant remarks regarding the strategic importance and insignificant defenses of Hawaii:

WHAT is needed for the protection of American coast cities and American commerce in the Pacific is that Hawaii shall be made the Malta of the Pacific. It is not contended that the coast cities could not protect themselves from naval attack; but it is clear that to do so against a Hawaii in hostile hands would cost a sum enormously greater than that required to make these islands impregnable.

Economy demands that American possession here be made absolutely secure. That condition having been reached, nothing extraordinary in the way of defenses or garrisons would be required in California, Oregan and Washington. So long as Hawaii remains unfortified or fortified inadequately, Japan will feel that war with the United States is within the sphere of practical politics.

Possessing this base and protected here by floating mines, mortars, siege guns—such as she could easily transport and mount—Japan could make herself a dangerous enemy. Without it she could not do much on this side of the ocean and probably would not venture here except with her commerce destroyers. It should be remembered that in the war with Russia the Japanese Navy refused to give battle far from its base, though they might have taken Rojestvensky unawares in Madagascar waters or in the Straits of Malacca.

A beginning has been made toward fortifying Honolulu and Pearl Harbor, but what the Advertiser wants to press upon the notice of its visitors is the fact that the entire program, when completed, will not prevent the landing of hostile forces, efficiently convoyed, on the other side of the island. Batteries of heavy guns are nearly as requisite there as here, and there ought to be provision for a large garrison. Malta is the example; we should emulate that.

FREAKS OF AN OKLAHOMA STORM.

From the Grand Progress.

Here are some of the freak incidents of the tornado in Day County, near Grand. A large number of chickens were killed and most of them had all feathers pulled off, excepting the wing feathers. At Henry McQuigg's it took a wheat-binder and carried it over two fences and put it down wrong side up. The fences were not injured, but the binder was badly damaged. At Mr. Wells' it pulled up the posts in a two-wire fence and carried some of the posts a long distance, but left some of them in the ground where the fence stood. The two wires were carried into a field a long distance away and stretched out straight on the ground close together. One of the most peculiar events was with reference to Mrs. Wells' window curtains. When the storm struck the house she had a lace curtain over a window. Immediately after the storm she found this lace curtain tied in a bowknot round a fence post. This seems incomprehensible and we will not attempt to explain it.

GENUINE ENGLISH HUMOR.

From the Chicago Journal.

An American on a visit to London took 'bus to the city every morning, where he had business to do with an Anglo-American firm. He always sat behind the driver. On the first journey he noticed that on arriving at a certain corner the driver took out his big silver watch, dangled it to and fro a few times, and winked jovially at an individual who stood at the door of a shop.

"Why do you do that?" the American asked.

"Well," said the driver, taking his pipe from his houth, "that's a little joke we 'as between us, bein' as we are old friends. You see, his father was 'anged."

THE DOOMED PADDLE WHEEL.

Some particulars as to the cost of working turbine and paddle-wheel steamers off the British coast have been published, showing that the turbine steamer burned 0.472 ton of coal per nautical mile and the paddle-wheel steamer 0.614 ton. The average speed of the turbine steamer was 22.2 knots and that of the paddle steamer 20 knots, and the turbine steamer required less help.

A BLOOD SETTLEMENT.

From the Chattanooga Times.

The Charleston News and Courier stated the other day that "the question of secession has not been settled in terms." Possibly not, but it has been settled in bullets and blood, and that is stronger than mere terms. Let's discuss politics, parties and policies with all possible force and diligence, but let us not attempt to dig up secession. It is dead for good.

What Is the Answer?

Readers of the Post-Dispatch Are Trying to Solve Problem in Arithmetic Which You Will Find Simple.

READERS of the Post-Dispatch disagree over the following problem which first appeared on this page Monday; it seems very simple:

A man wishes to take a houseboat from St. Louis to Alton, a distance which we will call 36 miles. He rows the boat 12 miles each day. While he sleeps at night it drifts back 9 miles; how long will it take him to reach Alton.

Write your answer to the Puzzle Editor, Post-Dispatch.

See the answer to this problem and the first appearance of an entirely new problem in the Post-Dispatch tomorrow.

All These Say 9 Days.

W. H. Treese, 4257 Shenandoah avenue; F. D. Kellim, Effingham, Ill.; Joseph H. Grove, Trenton, Ill.; Osman Reichel, 1326 Pine street; E. P. Paul, Alton, Ill.; Florence Hilton, 3328 Olive street; Clayton Lay, St. Clair, Mo.; E. C. Pfeifer, 2840 Evans avenue; Loren Schmidt, 2020 North Eleventh street; William Harrigan, 813 Hempstead street; G. L. Hook; Thomas Ronan, 3650 Page boulevard; Kate Morley; Goodrich, 3210 Franklin avenue; George Wulfemeyer, 2027 Obear avenue; C. Frazier; Charles W. Ford, Lucas avenue; Muriel C., 420 North Fourth street; E. D. T., 6151 Etzel avenue; Will Brown, Twenty-first and Morgan; Frank Bermine, 3730 Carter avenue; H. Schweighoefer, 1301 Hickory street; W. H. Chase, 3009 North Newstead avenue; J. Albert Lloyd; J. P. W., 4215 Westminster place; Anne Cornelius, 5046 Cabanne avenue; Earl Rockwood, Venice, Ill.; Edward Mernagh, 2562 Geraldine avenue; C. Schmalle, 905 Carroll street; Earl Moser, Martinsburgh, Mo.; Mrs. Slomer, 1830 South Tenth street; Louis R. Flint, 1524 North Sarah street; Arthur Calman, 4750 Kennerly avenue; W. F. Kilman, 1623 Lucretia; Arthur Edling; M. C. Blank; James A. Reynolds, Altamont, Ill.; Grace Roulston, 4221 Lucky street; J. C. McKee, Jonesboro, Ark.; Charles Morgan, 3100 North Twentieth street; A. L. D., 2419 Shirley avenue; Blanche T. Noble, 5341 Odell street; Leonie G. D., Hartford street; George Walker, 1525 Market street.

All These Say 12 Days.

Regina Sonnenschein, 1708 De Kalb street; Agnes Tracka, 2210 South Eighteenth; Henry Haberlah, Columbia, Ill.; Mary Jessie Burr, 1609 South Grand; Oscar Sandler, 6059 Maple; Clyde Sciaroni, 2724 Walnut; Rosalind Hinze, 3563 South Jefferson; Gertrude Lundberg; Clara R.; Zelie Johnson, Carrollton, Ill.; William M. Kennedy, 6512 South Broadway; John Grummer, Alton, Ill.; Grace Booth, 3831 California avenue.

Four Days.

To the Editor of the Post-Dispatch.

In regard to problem about the man rowing the boat from St. Louis to Alton. If he rows 12 miles in one day he could make the trip in three days, but as he drifts back nine miles he loses three miles each day and makes nine miles. If he makes nine miles one day it will take him as many days to make 36 miles or the trip to Alton, as nine is contained in 36, which is four times. Hence it will take him four days to make the trip from St. Louis to Alton, drifting back nine miles.

J. STANTON.

Eight and One-Half Days.

To the Editor of the Post-Dispatch.

In regard to your problem about the man rowing from St. Louis to Alton. If he rows 12 miles in one day and drifts back 9 miles at night he goes 3 miles in one day or 24 hours, and in 8 days he would go 8 multiplied by 3 miles, which is 24 miles, and make the other 12 miles on the ninth day, getting into Alton at night, taking in all 204 hours, or eight and one-half days. B. B.

Four and a Half Days.

To the Editor of the Post-Dispatch.

If he wouldn't drift it would take him three days, but he drifted each night, or 18 miles (two nights during three days), losing one and one-half days. Therefore, it would take him the sum of three days and one and one-half days, or four and one-half days. E. J. D.

Eleven Days.

To the Editor of the Post-Dispatch:

Man rowing boat to Alton makes distance in 11 days. Last day makes entire stretch and "ties up."

A. H. WELLS,
3899 Washington boulevard.

Twenty-Four Days.

To the Editor of the Post-Dispatch

The gentleman in question makes the trip in 24 days, as follows:

12 in 12 hours.
9 back 12 hours.
3 miles 24 hours.
Therefore, 6 miles 48 hours;
12 miles 96 hours;
24 miles, 192 hours;
36 miles, 288 hours—24 days.

TIM O'CONNELL.

Eight and a Half Days.

To the Editor of the Post-Dispatch.

It would take the boatman 204 hours, or 8½ days, to reach Alton, supposing it were 36 miles to there. This is the right answer. How about it?

A. E. NEWMAN.

Eleven Days.

To the Editor of the Post-Dispatch.

Man rowing boat from St. Louis to Alton, 36 miles, rows 12 miles a day, drifts back 9 miles at night; 3 miles made—3 multiplied by 12 equals 36, but he does not lose the 9 miles on the last day as he has arrived at his destination. Therefore, it takes him 11 days.

H. W. STUART,
1950 North Broadway.

Six Days.

To the Editor of the Post-Dispatch.

If a man takes a boathouse from St. Louis to Alton and it is 36 miles, and he rows 12 miles each day and drifts back 9 miles while he sleeps, it takes him six days to get there, the way I figure.

B. SCHULZ,
4016 Pleasant st.

Ten and One-Half Days.

To the Editor of the Post-Dispatch.

Distance from St. Louis to Alton, 36 miles. Before he starts on the eleventh day he has traveled 90 miles. Consequently, has six more miles to go. At the rate of 12 miles per day he would travel six miles in a half-day, making 10½ days to travel the distance, 36 miles. "Hand it to me."

IGNATIUS S. HYNES,
3634 Evans av.

WHAT BABY SAID

Contributed by Readers of the Post-Dispatch in Competition for a $5 Prize.

The prize winner will be announced next Sunday.

Virginia and Billy.

VIRGINIA, aged 3 years, had her cousin, Billy, of same age, spending the morning with her, making pies in the sand pile. Billy kept his fresh linen suit free from the batter they stirred the sand and water into before putting to bake in the sun, but was not aware the sand was damp where he had been sitting and had left its mark where he could not see it. Virginia, with her feminine mind, intent upon the delicacies in process of making, had been oblivious of clothes and her dress was a sad commentary upon such oblivion. The time came for Billy to return home and Virginia asked to go with him; her mother refused, saying, "Your dress is too dirty." Billy looked down complacently at his own clean front, but upon his playmate's beginning to cry, generously announced, "I'll see if it too dirty." His desire to give her the benefit of any doubt was evidently o[illegible] room by the survey, for after walking around her and taking in the whole "tout ensemble," he said, "It is too dirty." Virginia's disappointment seemed swallowed up in surprise at his decision, for, looking at her mother indescribably a look half interrogative, half explanatory, she said, "He can't see his own pants."

MRS. T. B. LAWSON.
4349 Forest Park boulevard.

When George Washington Called.

I WAS calling on the mother of little Frances Gillette one day, and we were chatting in the dining-room, when the door-bell rang and an older brother was sent to answer the door. He was heard to greet someone very heartily and usher them into the parlor, and upon his delay in coming to inform his mother as to whom the caller was, he said to Frances: "Fr[illegible]ces, you go into th[illegible] and say: 'H[illegible] do you do?' and [illegible] moments you come back a[illegible] Mamma who it is that just came." Frances, aged 4, dropped her picture book and went to do as she was bidden. In a remarkably short time she returned to say: "Mamma, I don't know who he is, but I think he is George Washington. He looks just like the picture you got of him.

LOUISE M. KLIE,
1517 N. 14th st.

The Logical Mind.

HAVING company one evening for dinner, the conversation about milk came up. One of the guests asked, "How do you take your milk, in bottles?" My little 3-year-old son replied "Course; how you speck de milk man brung it? In a paper?"

MRS. M. T. JONES.
2805 Arkansas.

Tasting Is the Test.

MY little son, not quite 3 years old, heard me remark to my mother, who had just removed a cake from the oven, that it looked nice and smelled good, and, turning to him, I said: "Don't it, son?" He said: "Yes, mamma, but it ain't the looking or the smelling, it's the tasting." His reasoning, I think, is very true, for one is often greatly disappointed on sampling things. A. C. N., 2347A Warren st.

Rather Bed Than Home.

THE brightest and most comical saying I have heard from the mouth of a baby has been spoken by my little niece, now 3 years old. About two weeks ago she visited her aunt and was told by her mother that when all the clothes which she took along were soiled she should return home. After a week of immense enjoyment little Aline's aunt remarked quietly to her husband that she would have to be taken home as she had no more clean clothes to wear. "But Aunt Birdie," cried little Aline, not caring to go home so soon, "can't I go to bed while you wash dem out?"

JOSEPH B. BOTHE, 2523 Farrar st.

The Secrets of the Stars.

WHEN my niece was between 3 and 4 years old we were seated on the front porch one evening. The sky was cloudless and thickly studded with stars which shone very brightly. "Aunt Jennie, why does the stars wink at one so; have they got secrets?" MRS. E. C. ELMS.
2218 Sullivan avenue.

Troy's Hot Tunkie.

WHILE walking with my little boy of 4 the other day we happened to pass an ice cream parlor when he looked up into my eyes with a painful expression and said, "O, mamma, my tunkie is afull hot." Becoming alarmed, I said, "Why Troy, what can be the matter with your stomach?" and his face changed to a more earnest expression and he said, "I think it wants some ice cream." Another time at the theater, his first time as it was, he grew impatient as he did not see anyone on the stage. Finally he said to me, "Mamma, why don't they preach."

MRS. G. L. MERRILL,
1013 Illinois Avenue, E. St. Louis.

Roses, Not Eggs, for Dorothy.

DOROTHY LEE TAYLOR at the age of 3½ years was quite a little songstress. She was on a program to sing at a concert one evening. Before starting her grandmother said to her: "Dorothy, if you do real nicely, you get a big bunch of roses." "If I don't do nice, what will they do?" "Bad eggs," said her G. M., not thinking it would impress the baby. On entering the stage Dorothy made the customary bow, gave a yawn and said: "I wonder will it be bad eggs or roses." Her remark was heard by the audience and a general applause followed on account of her size and age, being very small. She finally got through with a five-stanza song without a blunder, was encored, returned and sang one more song, retired, was encored the second time. She did not wish to return again. She was told she must go back, make a bow and say something, no matter what. She did so, and said, "Wait till I see if I get roses or rotten eggs." She certainly did get a shower of roses.

M. L. TAYLOR, 515 Locust st.

A Corker.

MY little son, not quite 3 years old, was asked after he had come from fishing if he had caught any fish. He answered no. Then he was asked why he did not catch any. He said: "The cork didn't go down."

MRS. C. KEIL, 3540 Indiana avenue.

Understood

It is well understood by reliable dealers that

Dr. PRICE'S Flavoring Extracts Vanilla Lemon Orange Rose, etc.

have constituted for years past the standard flavors in all the markets of this country. If the opinion of the best class of consumers is at all worthy of acceptance, they are the purest, strongest, and finest flavoring extracts in the world.

MANUFACTURER'S MID-SUMMER SALE

The Good Luck

A feast of splendid values, in which The Good Luck once more demonstrates to the people of St. Louis that **it pays to buy direct from the manufacturer.**

We are the only house in St. Louis that manufactures all its own clothing, consequently our retail prices are absolutely the lowest you can get; and what's more, you get **quality** here such as others don't even attempt to give. Every one of our Suits is made right here in the same building, and we see to it **personally** that nothing but the best materials and workmanship are used.

No Bluff About This Sale! It's a Clean, Clear Saving for You Which the Prices Scarcely Begin to Indicate.

Men's Outing Suits — Manufacturer's Price **$5** — Serviceable 2-piece Suits which we guarantee to give splendid service.

Men's Outing Suits — Manufacturer's Price **$7.50** — Your choice of an assortment of handsome patterns and dependable fabrics.

Men's Outing Suits — Manufacturer's Price **$10** — Far beyond their price in elegance of appearance and real value.

Men's Outing Suits — Manufacturer's Price **$12.50** — Handsome designs, rich fabrics and snappy, stylish cut.

Boys' Blouses — Manufacturer's Price **35c** — Madras cloth and chambray with collar attached or neckband, assorted patterns. (Second Floor.)

Boys' Underwear — Manufacturer's Price **19c** — Fine quality Balbriggan Shirts and Drawers, nicely finished. (Second Floor.)

Boys' Stockings — Manufacturer's Price **8c** — 1x1 rib, double knees, heels and toes, absolutely fast black, very elastic. (Second Floor.)

Children's Tams — Manufacturer's Price **39c** — White pique and duck, tan linen, silk embroidered emblems and removable bands. (Second Floor.)

Boys' Caps — Manufacturer's Price **19c** — English golf and yacht, made of crashes, linen and chambrays. (Second Floor.)

Boys' Overalls — Manufacturer's Price **25c** — Good quality blue denim, made with bibb and supporters; ages 5 to 12. (Second Floor.)

Boys' Shirts — Manufacturer's Price **35c** — Negligee and outing style, light and dark patterns. (Second Floor.)

Children's Play Suits — Manufacturer's Price **45c** — A combination garment—just the article to play in. (Second Floor.)

Young Men's Suits — Manufacturer's Price **$5** — Dependable fabrics, reliable tailoring and perfect fit.

Young Men's Suits — Manufacturer's Price **$7.50** — Two and 3-piece Suits, just right for summer wear; made in our own factory.

Young Men's Suits — Manufacturer's Price **$10** — Stylish two and three-piece Suits; a rich assortment and splendid values.

Boys' Wash Suits — Manufacturer's Price **69c** — Handsome little garments, suitable for hot weather—Sailors and Russians in all kinds of wash materials. (Second Floor.)

Boys' Wash Suits — Manufacturer's Price **95c** — Sailors and Russians. These are far superior to the average Suit at this price—plain white and fancy Galateas, with trimmed collars. (Second Floor.)

Boys' Knee Pant Suits — Manufacturer's Price **$2.95** — Strictly pure wool worsted Blue Serge and nicely tailored, double-breasted style; ages 7 to 17. (Second Floor.)

Boys' Knee Pants Suits — Manufacturer's Price **$1.95** — The popular double-breasted style in neat fancy patterns, will wear excellently. (Second Floor.)

Youths' Long Pants — Manufacturer's Price **$1.50** — Cassimeres, cheviots and worsteds, medium dark colors and nicely made. (Second Floor.)

Boys' Straw Hats — Manufacturer's Price **39c** — Odds and ends, but all sizes, split and sennit braids, with plain and fancy bands. (Second Floor.)

Boys' Knee Pants — Manufacturer's Price **25c** — Cassimeres and cheviots, neat assorted patterns and plain blue and black. (Second Floor.)

Boys' Suspenders — Manufacturer's Price **12c** — Made of short ends of fine lisle webbing; nickel slide buckle and nicely finished. (Second Floor.)

Boys' Washable Knee Pants — Manufacturer's Price **19c** — Linens, Galateas and Chambrays in plain or bloomer style. (Second Floor.)

Young Men's Pants — Manufacturer's Price, **$3.00** — Light-weight materials, in patterns just right for Summer wear; made with careful consideration for the demands of young fellows who want their Trousers to look just right. They are semi-peg, and are built on graceful lines. Get them at the Manufacturer's Price.

Men's Pants — Manufacturer's Price, **$3.00** — Beautiful light-weight worsteds, in striped patterns. Just the thing to piece out a Summer suit. They're built right, they fit well and they are honestly made, right here in our own factory. Superior value in every detail. Get them at the Manufacturer's Price.

Men's Handkerchiefs 3c — Large size, pure white, fine quality hemstitched and novelty colored borders—hemmed.

Men's Sox 5c — Full seamless, solid black, absolutely fast color, fine gauge, double heels and toes; splendid quality; pair.

Wash Ties 12c — Mercerized Four-in-Hands, in solid white, fancy figures and polka dots; high-grade fabrics.

Silk Ties 18c — The very newest novelties in the most desirable shades and tints; correctly made Four-in-Hands.

Fancy Sox 8c — Very fine quality, full seamless, blacks, tans and grays, with embroidered polka spots; in colors; pair.

Linen Collars, ½ doz., 15c — Broken lots, representing our very best qualities; perfect in every detail; sold in ½ doz. lots or more only; PER ½ DOZEN.

Men's Suspenders 21c — High back; strong lisle webbing; cord ends; roller and pulley pattern; easy, durable and comfortable; pair.

Fancy Half Hose 12c — Very high-grade quality; full seamless; embroidered in silk; very genteel; pair.

Men's Underwear 21c — High-class Balbriggan Shirts and Drawers; full cut and splendidly finished; garment.

Plaited Bosom Shirts 55c — A rare selection of patterns; laundered; cuffs attached; magnificent quality; percales and blue chambray.

Outing Shirts 58c — Soft laundered; collar attached; beautiful fabrics; elegantly made; the ideal hot weather shirt.

Balbriggan Underwear 35c — Long-sleeve shirts, double-seated drawers; a very fine, high-grade quality; correctly made; garment.

Men's Garters 12c — Brighton style, splendid lisle webbing, in fancy patterns; solid nickel trimmings; pair.

Fancy Half Hose 18c — Ingrain dyes, in tans, modes and grays, with contrasting heels, toes and tops; also black; embroidered in silks; pair.

Umbrellas 45c — 26-inch, English serge, steel rod, paragon frame, mounted with assorted Congo handles—rain and sun proof.

Men's Straw Hats $1.00 — The popular sailor, in a fine, split straw; carefully and neatly trimmed; all desirable dimensions.

Men's Straw Hats $1.50 — A rare chance to finish the season—virtually at its very beginning—with a high-grade China split yacht, the dressy straw, at a price.

WHAT NEXT? EVERYBODY ASKS!

Open Every Saturday Night Till 10 O'Clock

THE Good Luck

SCHMITZ & SHRODER CLO. CO.

WHOLESALE TAILORING

MAKERS OF GOOD ST. LOUIS CLOTHING

N. W. Corner Sixth and St. Charles Streets

BROWNS ON THE WAY HOME FOR LONG STAY

NEWS OF ALL BRANCHES OF SPORT

THE TRUTH ABOUT "BOSHTER" BILL SQUIRES

THE NATIVE SONS FALL FOR ANOTHER BUM FIGHT

Squires Was Imported From Australia and Given a Record in the Newspapers in Order to Get the "Loser's End.

BILL SQUIRES—if indeed that be his name—was beaten in less than one round out in San Francisco yesterday by a fourth-class Canadian fighter, one Noah Brusso by name. Mr. Brusso hides his identity in the ring under the cognomen of Tommy Burns.

Brusso, alias Burns, is a self-confessed faker and double-crosser. His best claim to fame as a scrapper was made in a fight in which he deceived Philadelphia Jack O'Brien into not training and then went in to win. Even then he was not able to put out the other end to the fake, although naturally having the best of the battle—so-called.

As to Squires. It is not known whether or not he was a party to the affair yesterday. It is supposed, however, that he was not, and that he was led to the slaughter after being "kidded" into the belief that he was really the champion of Australia.

AND the men back of the bout.

Out on the Pacific coast one of the best known of the sporting writers is a man who has always come out before most of the big fights and declared that they were going to be fakes. At times he has written a statement about the number of rounds the battle was to go, put it in an envelope and deposited it with a well-known saloon keeper, since dead, to be opened after the fight.

He has been mixed up in the management of several fighters himself and it was he who dug up this latest misfit Bill Squires.

Frisco newspaper men stick pretty close to each other, just as do all other Native Sons and it is a good trait. When this particular newspaper writer imagined that the country was ripe for another Jim Jeffries-Jack Munroe affair—and, by the way, Munroe was "discovered" and managed by a New York sporting writer—he sent to Australia and dug up Mr. quires.

Squires was brought to America and it was thought by his manager that he would have no trouble getting on a bout with Jeffries for the world's championship and a loser's end of a purse which would amount to a great deal more than could be made in a year by any other means and keep out of jail.

BUT there was a hitch.

Jeffries refused to fight the man from Australia unless it was a case of winner take all.

If the winner got all, what would the sporting writer get? That was knocked in the head at once, and so ether game had to be looked for.

About that time Burns and O'Brien hooked up in a fake fight. By giving O'Brien the double-cross, Burns won the decision and the way was clear for him to fight the Australian.

Bob Edgren of New York, as fair a man as there is in the world, and a splendid judge of fighters, journeyed out to the coast to see Squires. In order that Edgren might be deceived, the writer who had Squires in charge explained that the Australian was a bulldog fighter, who could take any kind of a beating, and without any skill could rush in and beat his opponent to death.

Squires' sparring partners were dubs and he did make that sort of a showing, and Edgren was deceived.

It was not necessary to deceive anyone else. Other papers throughout the country were sent telegrams daily about Squires' condition and his ability.

The Native Sons were sticking together.

IT WAS impossible to get any information about Squires except what was handed out by his manager-press agent. Even photographs, which usually come out of Frisco by the bale full, were missing.

A counter attraction in the shape of the Britt-Nelson fight was arranged. It was called off. That was just a side matter, but it is believed that Nolan, Britt and Nelson are always open to persuasion if they can be made to see that they are in the wrong.

At all events nothing was allowed to mar the chances of a big gate at yesterday's fight. The promoters admit that they took in $28,000. Necessarily the public imagines they got a great deal more.

And then the one-round affair.

The only point that was badly managed was the fight itself. It should have been sent along for a few more rounds, so that the public would have stood for another one later.

But perhaps the men who now have charge of affairs in Frisco are going to shut off the graft in the fighting line and it was thought that it might be just as well to get the money quick. Next.

FRISCO "SPORTS" ARE FEELING PRETTY BLUE

(BY ASSOCIATED PRESS.)

SAN FRANCISCO, July 5.—Many of the sports and followers of the fistic game, whom it cost from $5 to $20 in addition to their railroad fare to see Tommy Burns, the Canadian, solve Bill Squires, the "Australian Mystery," in the first round at Colma yesterday, left today for their homes in Salt Lake, the Nevada gold fields, Los Angeles and other places. There were general expressions of disappointment and disgust among those who had come hundreds of miles to see what they believed would be a finish fight.

The morning papers declare "that the public was sold again," and call the fight a "fiasco," and the greatly overrated and widely heralded champion from the Antipodes is cartooned as a "lemon" and "sizzer."

Took in $28,000.

The gross receipts of the fight were $28,251. Of this amount Burns' share was $8000, which he was to receive win or lose, as he refused to accept percentage. Squires' share as loser was $4,960.24, and Jeffries received $1000 as referee. Tom Corbett, who handled the poolroom at Colma, estimated that $72,000 changed hands on the fight. Barney Reynolds, Squires' manager, announced that the Australian lost $15,000.

"Well, we lost our money and have not much to take back to Australia,' said Reynolds "I have done with fighting and fighters. I guess we must have a pretty poor lot of fighters in Australia because Squires was the best we have."

Jeffries has announced that since the title remains in America he will not re-enter the ring. Had Squires been the victor, declared the undefeated champion, he would have defended the title once more.

"As long as I am able to fight the title will remain in this country," said Jeffries.

HE HAS BECOME A CRACK OARSMAN WITHIN TWO YEARS

HARRY FLOERKE of the Mound City Rowing Club is an example of what perseverance and hard training will do for a young oarsman. Two years ago, young Floerke, tall, slender and sallow, could hardly paddle a canoe, let alone a racing shell. Floerke could not swim and because of his lack of weight and strength he could not get a chance to pull a sweep in any of the barge races or fours, and nobody had the nerve to double up with him in a pair or double.

Floerke's brother Emil is strong and husky and rows in the Mound City barge. Harry Floerke hung around the Mound City Rowing Club during his spare moments and finally secured a dilapidated single, which he patched up enough to go out on the water.

Floerke was the laughing stock of the club during 1905, while to his family his efforts to learn to be an oarsman caused great apprehension. When Floerke would take out his old single the boys along the bank would make a wager as to how long he would stay afloat. At first it was two minutes, but finally Floerke did better. Floerke adopted the rule to always row up the river so that when the frisky single would pitch him into the river he could grab the shell, float downstream and always rely on somebody from the club coming out in an old reliable skiff and towing him and his shell to shore. The shell, with its airtight compartments, always proved a good life preserver.

Gradually Floerke learned to keep his shell afloat, and from being ducked in the river so often he learned to swim. Early last season he bought a new shell. In the annual championship races of the Southwestern Amateur Rowing Association at Creve Coeur lake last year Floerke, greatly to the surprise of everybody, won the junior single scull championship in easy fashion. His style was perfect, and he rowed with a long, steady stroke, and finished comparatively fresh.

This year Floerke has been training for some time. He will compete in the senior single scull event at Creve Coeur on July 20, 21. Floerke will be opposed to John L. Joachim of the Westerns, Fred Zimmerman of Quincy and Herman Kirtman of the North Ends, all oarsmen who have had years of experience.

Floerke will also compete in the quarter-mile dash for singles. It is in the quarter-mile event that Floerke is expected to make his best showing, as while Floerke is now strong and pulls a heavy stroke, he can hardly beat the older and seasoned oarsmen in the mile and a half championship race which towards the finish is a grind. So far Floerke has been thrown out of his single but once in training, and that was when he ran a small log through his shell on the Mississippi. The boat was repaired, and his friends are watching with interest his work this season.

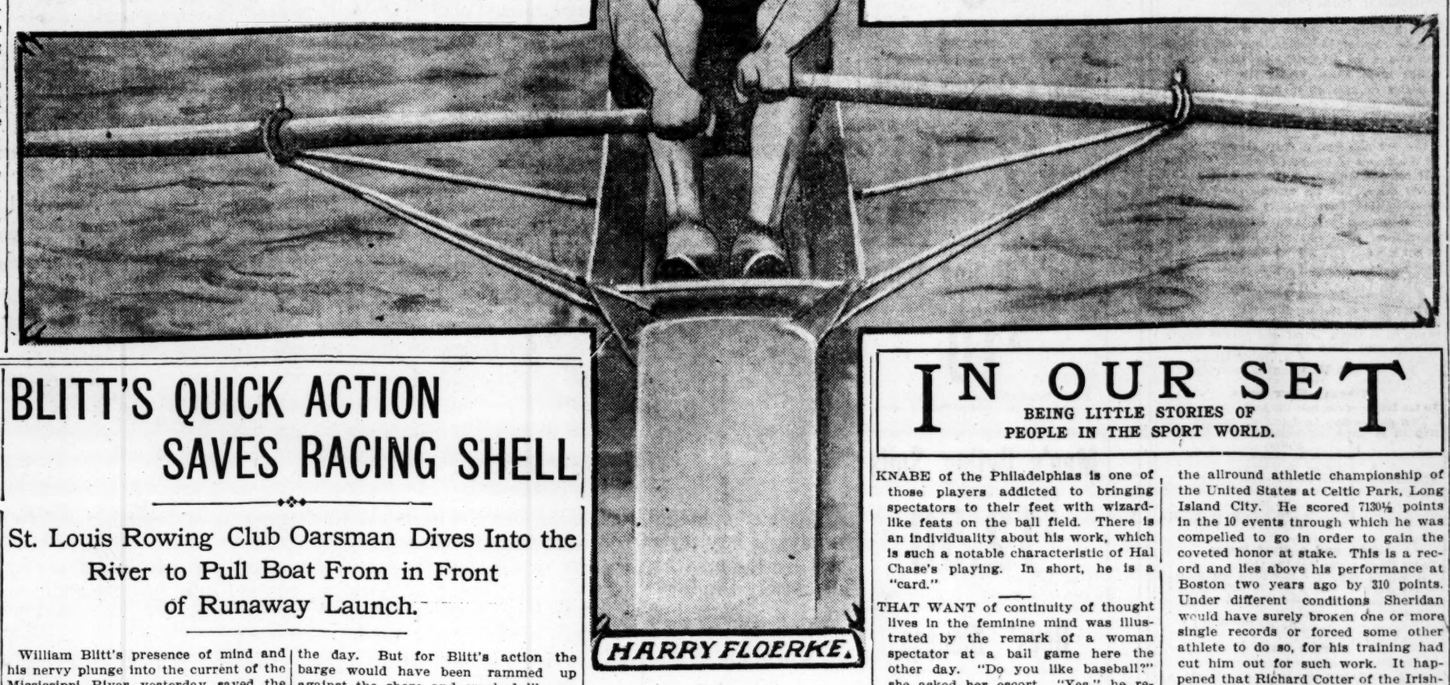

HARRY FLOERKE.

THE ST. LOUIS TEAMS CANNOT LOSE OUT TODAY

Browns and Cardinals Get a Much-Needed Rest From Work.

NO GAMES SCHEDULED

McAleer and Band Homeward Bound for Struggle Tomorrow.

As far as the St. Louis ball teams were concerned, the celebration of the Fourth was a failure. The Browns lost two yesterday to the Detroit Tigers, the morning game by a score of 9 to 4, and the afternoon, 7 to 6. The Cardinals lost both games to the Pirates by a score of 4 to 0 in the morning and 9 to 5 in the afternoon.

Both teams will be idle today. The Cardinals travel to New York and open a series of four games Saturday with the Giants, and the Browns will arrive some time today and rest up for the first game Saturday with Washington.

The Browns will have a good opportunity in the coming-home stay of 16 days to annex a few games and play the ball they are capable of. Following Washington come the Athletics, Boston and New York in order for four games each and the Browns may be expected to win three out of four from all except the Athletics, and they should break even with them.

Yeager and Niles are back in the game, which has added considerable to the strength of the Browns, both at bat and in the field. Niles continues to clout the ball, and Stone has finally woke up and is hitting the ball hard and often. Hemphill also has improved somewhat. The home stay should see some lively batting rallies.

McAleer's pitching staff is working very poorly. Howell and Morgan are laid up with sore arms and backs. Pelty, Glade, Dineen and Powell cannot be in condition, as they have been pounded very hard in the last games, and the day's rest that the team has is needed.

Although the Cardinals displayed their usual ginger and good playing that has been their chief asset since dropping into Pittsburg, the Pirates finished strong and copped the final section of the holiday celebration 9 to 5, after winning the first game 4 to 0.

FORLINE FAILS TO ENTER RUNS

By His Staying Out of Scottish Clans Games the Y. M. C. A. Loses Meet.

Carl Forline's absence from the Scottish Clans games Thursday afternoon was the occasion for the loss of the meet to the Central Y. M. C. A. and the team victory of the Missouri Athletic Club. Second place in either of the dashes would have won the day for the Franklin avenue team, but with their star man absent they were unable to garner a single point and the M. A. C. swept both events for a total of 17 points.

The sport, considering the facilities afforded for holding the events, was exceptionably high class. In the 100 Harry Kiener, the good old war horse of the M. A. C., who can do a clever turn at most anything, running from the six-yard mark, won the race very handily from Nig Warner.

Joe Lydon, the picnic running king, annexed the 220 and the spectators began to think it was a gala day for the old men, with all apologies to Lydon and Kiener.

H. Garasche captured the high jump and pole vault with very good marks and clearly shewed he is the coming allround field man of the city. In the shotput, the only weight event of the day, Hans Wulff, with the very creditable put of 44 feet 5 inches, won easily. He had a 3-feet handicap, making his record 47 feet 5 inches.

The half mile was run in the fast time of 2:01 and the mile in 4:34, which, on the Normandie Park track, made it impossible for the scratch men to figure in the results.

A large crowd was present at the games, and on account of the closeness of all the finishes was highly enthusiastic. The M. A. C. victory made it the third straight triumph of the Cherry Diamond squad over that of the Central Y. M. C. A.

GLEESON PLAYS R. M'KITTRICK

Pair Will Meet to Decide Question of the Tennis Championship Tomorrow.

By defeating the Kansas City pair, Tritle and Vernon, in the final round of doubles in the tennis State championship tournament, Arthur Wear and Harold Kauffman of the Country Club gained the honor of meeting in the challenge round, to be played this afternoon, Billy Connett and Byron Anderson the present champions.

In the singles Paul Gleeson, by his defeat of Wilson in the semi-finals, and Morgan in the finals, won for himself the distinction of playing Ralph McKittrick, the holder of the title in singles, for the championship of the State.

The great surprise of yesterday's play was Drummond Jones' defeat at the hands of Morgan. Jones was expected by many after his victory over Vernon, to win his way into the challenge round, and few were counting on him to lose to Morgan. But the Algonquin man played a very clever game and deserved to win. The one drawback with Jones' game is that it has not the abandon, dash and aggressiveness to it so essential to championship play.

With his triumphs over Whittemore and Jones to accompany him to the finals Morgan was the favorite in his match with Gleason, but the Triple A man won in three straight sets, and will meet McKittrick Saturday for the State honor.

Gleeson plays a clever, capable game, but McKittrick, with his developed strokes, his recklessness of execution and his phlegmatic disposition, appears to be the likely winner in the championship match.

Equal to a dip in the surf is a Belcher Bath, 4th and Lucas.

BLITT'S QUICK ACTION SAVES RACING SHELL

St. Louis Rowing Club Oarsman Dives Into the River to Pull Boat From in Front of Runaway Launch.

William Blitt's presence of mind and his nervy plunge into the current of the Mississippi River yesterday saved the new barge of the St. Louis Rowing Club from being smashed to splinters. The barge seats six oarsmen besides a coxwain and is valued at $400. The barge was built by an Eastern builder and was only received in St. Louis a short time ago.

The annual race for the Otto F. Stifel cup was rowed on the river yesterday over a two-mile course from the Merchants' Bridge to the Mound City Rowing Club, foot of Madison street. The members of the St. Louis Rowing Club were greatly interested in the race and it was decided to enter two crews for the event, one to use the new barge and the other the old one. It was necessary to put the two barges on a launch to carry them to the starting point, as it would have tired the oarsmen too much to row to the starting point.

The St. Louis Rowing Club is located at the foot of Chouteau avenue. Quite a crowd was present to give the wearers of the red jerseys a send off. Both barges had been shoved out on the water and William Mohnkorn's launch, "Nevermind," was to convey them to the starting point. The Nevermind came down the river rapidly, swung in to shore and in the swift current caused by the high water in the channel near the shore, the steersman temporarily lost control of the launch. He was heading rapidly for the center of the new barge and would surely have cut it in two but for the quick action of Will Blitt, the diminutive coxwain of the club, who, dressed for the race, was standing on the shore.

Blitt took in the situation in a glance and while the other big oarsmen stood apparently rooted Blitt took a run and dived into the river. Three or four powerful strokes took him to the bow of the boat, which he gave a hard shove. The barge shot forward, but not entirely clear of the launch, which hit the bow with a crash, tearing off several feet of the light cedar from which the boats are constructed. The shock sent Blitt below the surface of the river for a few seconds. He came up and swam with the broken shell into shore, where his clubmates made a hero of him for the remainder of the day. But for Blitt's action the barge would have been rammed up against the shore and crushed like an eggshell. It will be possible to repair the shell inside of a week. The St. Louis Rowing Club was only able to enter one crew in the race. The Mound City Rowing Club entered two crews, the North Ends, Centrals and Westerns entering one crew each.

The Mound City Senior barge crew as expected won as they pleased. All of the crews were well bunched, coming down to the finish line. About a block from the finish the Mound Citys started to spurt. The orange and black went by the other crews as if they were standing still. The Mound Citys won by about two lengths; the Westerns finished second; St. Louis, third; Mound City Juniors, fourth; Centrals, fifth, and North Ends, sixth.

The six crews coming down the river closely bunched made a very pretty sight and the crowd at the Mound City clubhouse and along the river bank gave the winners quite a noisy reception when they landed. It was the largest entry for a river race for four years. Otto Stifel, the donor of the trophy, witnessed the finish of the race from the Mound City clubhouse and a number of other well-known men were also present. The Mound City crew won the first race for the trophy on July 4, 1906, and yesterday's victory gives the club two legs on the trophy. It is necessary to win the race three times before the cup can become the property of any club.

The Mound City senior barge crew was as follows: Frank Jaeger, bow; Joe Lepping, No. 2; O. Yackey, No. 3; Fred Suerig, No. 4; Emil Floerke, No. 5; C. Amann, stroke, and Will Hamilton, coxswain.

The St. Louis Rowing Club barge crew, in the club's old boat with Will Blitt handling the rudder, blamed its defeat on the fact that the old shell was too slow. Grosjean, Langehenning and the St. Louis Rowing Club's big oarsmen who were to have rowed in the new barge, watched the finish of the race and offered to wager that next year the Mound Citys will be unable to repeat their victory and retain the trophy.

JACKSON FIRST IN AUTO RACE

Car Covers 833 Miles on Fair Grounds Track in 24-Hour Endurance Run.

Covered until almost black with oil and dust, but running at an average rate of 45 miles an hour for the final spurt, the Jackson automobile driven by Burman and Clapps won the 24-hour endurance race which started at 10 p. m. Wednesday and finished 10 p. m. last night. Seven cars started. But two finished. The Jackson car covered 833 miles. The Matheson car, with 752 miles, finished second. At the end of the first 12 hours but four cars remained in the race. They were the Jackson, Matheson, Elmore and Haynes. The Haynes and Elmore developed trouble which resulted in their withdrawal. The Haynes dropped out on the twenty-third hour, while the Elmore was withdrawn on the nineteenth. Engine trouble was the cause of both withdrawals.

The accident in which the Cadillac went through the fence early Thursday morning, resulting in Harry Glamann, the mechanic on the car, receiving a broken leg, while Suttkus, the driver, escaped with minor bruises, was the only accident of the race. A big crowd watched the race all day and at the finish last night it was estimated that about 5000 persons were present.

PORTLAND GETS AFTER AUTOISTS

Barney Oldfield Arrested for Obtaining Money Under False Pretenses in Oregon.

PORTLAND, Ore., July 5.—Barney Oldfield, the automobile racer, who was arrested here yesterday at the instance of the Evening Telegram on a charge of obtaining money under false pretenses in connection with last Tuesday's race meet, denies the accusation emphatically. Oldfield said to the Associated Press:

"Every entry was certainly made just as was represented on the program. I was given to understand by my manager that a majority of the Board of Directors of the local automobile club sanctioned the use of their names in connection with the meet. The charge is absolutely groundless, as will be proved when the case comes to trial, if it ever does."

Ellendales Win Again.

The Ellendales beat the Edgebrooks yesterday. The score:

Innings—	1	2	3	4	5	6	7	8	9	R.	H.	E.
Ellendales	0	0	3	1	2	0	1	4	1	12	15	8
Edgebrooks	2	0	1	0	1	1	3	3	0	11	9	5

Perfume only disguises the odor of perspiration—Udor destroys it. Judge & Dolph Drug Co.

THE BIG LEAGUES AT A GLANCE

AMERICAN LEAGUE.

Yesterday's Results.

Detroit 7-10-1, St. Louis 5-12-2. Batteries—Siever, Killian and Schmidt; Dineen and Spencer. Morning game: Detroit 9-14-2, St. Louis 4-10-2. Batteries—Eubanks and Schmidt; Pelty and O'Connor.

Boston 7-12-0, Washington 0-8-1. Batteries—Pruitt and Criger; Graham and Hayden and Warner. Morning game: Boston 3-8-2, Washington 1-5-2. Batteries—Glaze and Shaw and Armbruster; Smith, Graham and Warner.

Chicago 7-11-2, Cleveland 3-7-3. Batteries—Walsh and Sullivan; Thielman and Bemis and Clarke. Morning game: Chicago 3-6-2, Cleveland 2-10-0. Batteries—Smith and Sullivan; Rhoades and Clarke.

New York 7-6-3, Philadelphia 3-7-4. Batteries—Newton and Thomas; Waddell, Bartley and Schreck. Morning game: Philadelphia 3-10-3, New York 1-2-1. Batteries—Bender and Schreck; Orth and Thomas.

Standing of the Clubs.

Clubs.	Won.	Lost.	Pct.
Chicago	43	23	.652
Cleveland	42	26	.618
Philadelphia	37	28	.561
Detroit	35	28	.556
New York	31	32	.492
ST. LOUIS	28	41	.406
Boston	25	41	.379
Washington	20	41	.328

Where They Play.

New York at Cleveland.
Philadelphia at Detroit.

NATIONAL LEAGUE.

Yesterday's Results.

Pittsburg 9-13-3, St. Louis 5-10-2. Batteries—Willis and Gibson; Karger and Marshall. Morning game: Pittsburg 4-8-3, St. Louis 0-4-4. Batteries—Leever and Gibson; Lush and Noonan.

Philadelphia 2-7-1, Boston 1-6-2. Batteries—Sparks and Jacklitsch; Lindaman and Brown. Morning game: Philadelphia 0-9-2, Boston 4-9-2. Batteries—Pittinger and Jacklitsch; Young and Needham.

New York 5-5-1, Brooklyn 3-9-3. Batteries—Wiltsie and Bowerman; Bell and Ritter. Morning game: Brooklyn 1-8-0, New York 0-7-0. Batteries—Pastorious and Ritter; McGinnity and Bowerman.

Chicago 2-9-2, Cincinnati 0-5-2. Batteries—Overall and Kling; Ewing and McLean. Second game: Chicago 5-4-0, Cincinnati 1-5-1. Batteries—Brown and Moran; Hall and Schlei.

Standing of the Clubs.

Clubs.	Won.	Lost.	Pct.
Chicago	52	16	.765
New York	38	25	.603
Pittsburg	38	26	.594
Philadelphia	37	28	.569
Cincinnati	29	39	.426
Boston	27	37	.422
Brooklyn	28	39	.418
ST. LOUIS	16	55	.225

Note—This is an open date in the schedule.

TOMMY SULLIVAN DOWNS CHAMPION ABE ATTELL

The "carnival of sport" scheduled for League Park yesterday was not as successful as was anticipated by its promoters. Six hundred people would be a fair estimate of the number present.

The counter attraction at the Fair Grounds across the way had something to do with the attenuated attendance at League Park.

The feature event of the program was the wrestling match between Abe Attell and Tommy Sullivan.

After an easy victory in the first bout for Attell, his friends were confident of final success for their man, but Sullivan had only been warmed up, and he took the second bout in 7 minutes by a hammer lock, and the third in 12 minutes of hard work by a toe hold and bar lock.

LITTLE GIRL SHOOTS BROTHER

Boy Carted in Wagon, Rowed Over River and Carried on Train.

Henry Breckle, 6 years old, of Sherman, Mo., who was shot in the knee with a blank cartridge by his 10-year-old sister, is at the Children's Hospital, 400 South Jefferson avenue, in a serious condition. After Henry was shot he was placed in a grocery wagon and driven to the Meramec River, three miles distant. Then he was rowed across the river, put on a train and carried to St. Louis.

IN OUR SET

BEING LITTLE STORIES OF PEOPLE IN THE SPORT WORLD.

KNABE of the Philadelphias is one of those players addicted to bringing spectators to their feet with wizard-like feats on the ball field. There is an individuality about his work, which is such a notable characteristic of Hal Chase's playing. In short, he is a "card."

THAT WANT of continuity of thought lives in the feminine mind was illustrated by the remark of a woman spectator at a ball game here the other day. "Do you like baseball?" she asked her escort. "Yes," he replied, "I like it very much." "Do you know," she answered, "I like sham battles better."

MIKE KELLEY had an American Association record of batting safely in 22 successive games. Friel of Columbus hit safely in 23 games this year, but he quit on "Win" Kellum.

UMPIRE OWENS of the Eastern League staff was hit in the groin by a pitched ball at Buffalo, Tuesday, and was removed to a hospital, where it was found that he was badly injured.

JIMMY CASEY, the Brooklyn captain, is playing better ball just now than he has been doing for the last three years. He has been banging out the ball for doubles and triples, and besides is fielding his position admirably.

FINDLAYSON of the Poughkeepsie team has a remarkable record up to date this season. He has pitched six games, shutting out five teams. He should have had six shutouts had it not been for two errors. This game, however, he won by 6 to 2. A pitcher who hasn't had an earned run against him in six games is doing phenomenal work. Only five men reached third base in the six games that he pitched. He is not 18 years old yet.

MARTIN SHERIDAN, the Irish-American Athletic Club's hero of the Olympian games at Athens, yesterday won the allround athletic championship of the United States at Celtic Park, Long Island City. He scored 7130½ points in the 10 events through which he was compelled to go in order to gain the coveted honor at stake. This is a record and lies above his performance at Boston two years ago by 310 points. Under different conditions Sheridan would have surely broken one or more single records or forced some other athlete to do so, for his training had cut him out for such work. It happened that Richard Cotter of the Irish-American Athletic Club was the only other entrant who appeared against the champion, and he did not develop a form that would have qualified him as a runner-up.

HONEY MELLODY of Boston, the claimant of the welterweight title, defeated Jim Donovan of England last night in the seventh round at Brown's gymnasium, at Rockaway Beach, New York. In that round the Boston boy landed a rather hard right-hand swing on the foreigner's jaw, and Donovan fell to the floor. He was not knocked out, but the referee stopped the bout. The American had the better of the bout throughout, but Donovan was a worthy opponent and displayed great cleverness and stamina.

ACCORDING to the Cincinnati Star "Send Him to Washington" is the cry of the knockers of Pittsburg whenever one of the Pirates fails to do just what the fans expect.

CROSS says Cantillon has a great deal of trouble with his men and this is largely responsible for the club's low standing, as it contains excellent material.

ELMER FLICK of the Cleveland team is the real leading batter in the American League, with a percentage of .330. He has participated in 60 games, while Niles and Nichols, who have played in but 24 and 25 games respectively, head him in the batting column.

S.S.S. REMOVES BLOOD HUMORS

When the blood becomes infected with unhealthy humors the effect is shown on the skin in the form of pimples, rashes, eruptions, or some other type of skin disease. These humors circulating in the blood, come in contact with the delicate tissues and fibres of the skin and produce irritation and inflammation, and often excessive itching and burning. Trying to cure skin troubles with external applications is treating the effect instead of the cause. Such treatment perhaps allays some of the itching and discomfort, but does not reach the blood where the real source of troubles lies. A thorough cleansing of the blood is the only cure for humors in the blood. S. S. S., a gentle acting, safe blood purifier, is the proper treatment. It goes down into the circulation and neutralizes the humors and removes them from the blood. S. S. S. supplies the blood with the fresh, healthy properties necessary to sustain the skin and keep it free from disease. S. S. S. cures Eczema, Tetter, Acne, Salt Rheum, pimples, boils, rashes, and all other skin affections and diseases, because it purifies the blood and removes the humors which are responsible for the trouble. Book on Skin Diseases and any medical advice desired sent free to all who write. THE SWIFT SPECIFIC CO., ATLANTA, GA.

50 YEARS OF SUNSHINE AND PURITY

Ask the Pure Food Inspector—
Ask your Doctor—
Ask anyone who knows pure whiskey what he thinks of

Good old GUCKENHEIMER Rye

"Bottled in Bond"

Hear them all say The Best Ever "Since 1857"

A. GUCKENHEIMER & BROS., Distillers, Pittsburgh, Pa.

A CHECK BLUE SERGE SUIT SALE

TAKE advantage of this sale while the price is published at

$17.50

for we can't say how long it will last with this quality of

CHECK BLUE SERGE

which we are offering to you, we have enough to supply the demand, but the way they went last week was astonishing.

Our finer quality reduced

$40.00 Suits $32.50
$30.00 Suits $25.00
$25.00 Suits $20.00

We must keep our tailors busy.

McKNIGHT,
206 N. Sixth St.
Between Pine and Olive.

Every Woman is interested and should know about the wonderful Marvel Whirling Spray Douche

ASK YOUR DRUGGIST FOR IT—If he cannot supply the MARVEL, accept no other, but send stamp for illustrated book—sealed. It gives full particulars and directions invaluable to ladies.

MARVEL CO., 44 E. 23d St., New York. For sale by Johnson Bros., Broadway & Franklin, and Wolff-Wilson Drug Co., 6th & Wash. Av., Robyns & Co., Broadway & Locust

WOMAN SHOT HOLDING BABY

Stray Bullet Causes Immigrant to Realize What Independence Day Is.

Mrs. Elizabeth Knaus, who came from Austria six weeks ago, is at the City Hospital studying the American plan of celebrating Independence day. She was seated on the front steps of her flat at 4011 Florissant avenue Thursday evening, holding her 9-months-old baby, and watching her neighbors celebrate with fireworks.

A stray bullet from a rifle struck Mrs. Knaus a few inches below the right shoulder and missed passing through her lungs by less than an inch.

The baby was uninjured, though from the position in which Mrs. Knaus was holding the child, the bullet passed very close to its head.

Mrs. Knaus was hurried to the City Hospital, where her injury was dressed.

PLEASURE SEEKERS SEE MAN KILLED

Teamster Shoots Jeweler Through Heart in Presence of 500 Persons and Escapes.

Special to the Post-Dispatch.

PIEDMONT, Mo., July 5.—Five hundred pleasure seekers at a picnic at Mill Springs, eight miles south of here, yesterday fell back before the brandished revolver of Charles McAbee, and allowed him to escape to the woods after he had just shot J. M. Boatwright, a jeweler and watchmaker, through the heart.

McAbee is a teamster. He and a brother of the dead man quarreled the day before the killing. The slain man was present and threats were made.

When they finally came together Boatwright is said to have removed his coat to show he was unarmed and to invite his opponent to a fair fight. McAbee then seized Boatwright by the throat and held him, according to witnesses, while he shot him through the heart. McAbee has not been captured.

AMERICAN FINANCIER WHOSE YACHT WAS SEARCHED IN ITALY

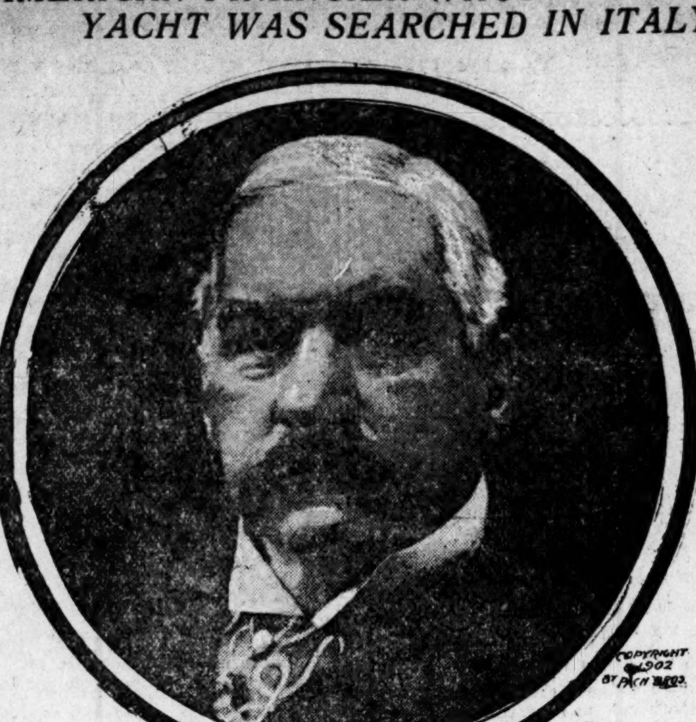

J. PIERPONT MORGAN

MORGAN'S YACHT SEARCHED IN ITALY

Authorities Believed He Was Getting Away With Valuable Works of Art.

Special Cable to the Post-Dispatch and New York World.

Copyright, 1907, by the Press Pub. Co. (New York World.)

LONDON, July 5.—A Milan dispatch to the Daily Chronicle reads: "A great sensation has been caused here by the overhauling of J. Pierpont Morgan's yacht Corsair recently by the customs authorities at Venice on special orders from the Central Government at Rome.

"Mr. Morgan's repeated and hurried visits to Italy and the frequent presence of his yacht in Adriatic and Mediterranean waters occasioned grave suspicions on the part of the Italian Government, which has been more than ordinarily watchful of late owing to the notable growth of the clandestine export trade in precious works of art.

"It is stated that a search warrant was issued in the present case owing to the supposition that Mr. Morgan had purchased a portion of the famous Strozzi art collection from that Prince's Florentine gallery a few weeks ago.

The customs officers had to retire discomfitted, for, although the baggage and other property of Mr. Morgan and his guests were thoroughly ransacked and the yacht's departure delayed for over a day, there was no trace of the missing treasures.

"Mr. Morgan vows that henceforth he will boycott the country on which he has lavished such magnanimous proofs of his honor and generosity."

MORTALLY WOUNDS HIS RIVAL FOR GIRL'S FAVOR

Negroes Fight on Steamboat After Dancing and Shooting Follows on Land.

Meeting his rival for the affections of Minnie Oswald, a mulatto girl, Edward Philips, a negro, of 2208 Chestnut street, whipped out a revolver at Twenty-second and Chestnut streets at 10 p. m. Thursday and shot Henry Lancaster, also colored, of 12 South Fourth street in the right breast.

The bullet penetrated the lungs and Lancaster is at the City Hospital in a dying condition. Phillips is held at Central Station pending the outcome of the wound.

A feud between Lancaster and Phillips arose on the steamer City of Providence a week ago, when the two had a fist fight after an argument as to which was going to dance with Minnie Oswald.

BUCKET BRIGADE FIGHTS FIRE

Men Keep Flames Confined to Home Where It Started.

The entire population of Weldon Springs, a village 14 miles southwest of St. Charles, turned out Thursday night to fight a fire which destroyed the frame dwelling of August Schemmer. Church bells were rung and many residents of the surrounding country went to the aid of the bucket brigades and succeeded in saving surrounding homes.

The loss on Schemmer's home and furniture was $2000. A $1500 promissory note and other papers of value in the house burned.

FIREMEN'S PICNIC INTERRUPTED

Toy Balloons Set Fire to Houses in Kirkwood, One Burned.

The Volunteer Fire Department of Kirkwood gave a picnic Thursday in Kirkwood Park, near the center of the town. It was twice interrupted by calls to fires caused by toy balloons.

The first call was to the home of Mrs. William Wilson, a mile north of Kirkwood on the Manchester road. The flames had gained such headway when the department arrived that nothing could be saved. The loss was $5000.

The picnickers were hardly in full swing of enjoyment again when they were summoned to the home of Claude Wetmore. The roof was afire, but the flames were quickly extinguished. The damage was slight.

Panama Lockages Doubled.

Recent careful surveys on the Isthmus of Panama prove that Gatun Lake, the great storage reservoir which will be formed by the building of the Gatun dam near Colon, will have an area of 125 square miles. The former estimate was 110 square miles. The result will be beneficial to the canal, as the greater quantity of water stored up will allow of 56 lockages a day instead of only 26, the former estimate.

BATTLED WITH HOTEL BURGLAR

C. M. Dreyer Came Out of Fray at the Grand With Fractured Nose.

Awakened by the noise of a chair being knocked over, Charles M. Dreyer of 5007 Maple avenue grappled with a burglar whom he found in a room at the Grand Hotel, Sixth and Pine streets, Thursday night. After the struggle Dreyer's nose was found to have been fractured. His watch, knife and $3.75 were missing.

Wallace Sullivan, alias Strong, 23 years old, who was arrested in another room of the hotel, denies he was the burglar. Dreyer's watch and knife were found in Sullivan's possession.

Dreyer had just gone to sleep when he was awakened. He jumped from bed and grabbed the intruder. A fierce fight followed, Dreyer and the burglar rolling all about the room in each other's grasp. Both fell over the chair, which the burglar had previously stumbled against, and Dreyer loosened his hold for a moment. The burglar lost no time in dealing Dreyer a heavy blow on the nose and fled.

BREAKS UP ITALIAN CELEBRATION

Listeners Become Enraged at Labor Union Address of Speaker.

Antonio Bonanno, one of the speakers at the celebration of the Garibaldi centenary by St. Louis Italians, at Bloemecke's Grove, Thursday, caused discord by saying that the willingness of Italian immigrants to take the place of striking employes was the cause of ill-feeling against them. He implied that it would be for the betterment of the race in America were more consideration given to the labor union by the Italians.

The speech was received with mingled hisses and applause. The committee terminated the program at once to avoid disturbance, and Bonanna did not finish his address.

GLASS CUT VAN CLEAVE FAMILY

Their $7000 Auto Collided With Street Car.

Harry Van Cleave, son of James W. Van Cleave, president of Buck's Stove and Range Co., driving the new $7000 Van Cleave automobile at Plymouth and Hodiamont avenues, collided with a Hamilton car, shattering the glass wind shield of the automobile. He was cut on the face, head and hands, and the other occupants of car were bruised and cut, none seriously.

The collision occurred Wednesday afteroon. Mr. and Mrs. Van Cleave, another son and a daughter were in the machine. It was not overturned.

J. L. Schuyler's Son Dead.

Joseph L. Schuler Jr., aged 25, son of the Republican central committeeman from the Fifth Ward, bailiff in the Second District Police Court, died Thursday at his home, 1030 Clark avenue, from lung trouble.

Police Get 10,000 Blank Cartridges.

Eight men were arrested and 10,000 blank cartridges confiscated by the police at 700 market street Thursday.

COFFEE COMPLEXION

Many Ladies Have Poor Complexions From Coffee.

"Coffee caused dark colored blotches on my face and body. I had been drinking it for a long while and these blotches gradually appeared, until finally they became permanent and were about as dark as coffee itself.

"I formerly had as fine a complexion as one could ask for.

"When I became convinced that coffee was the cause of my trouble, I changed and took to using Postum Food Coffee, and as I made it well, according to directions, I liked it very much, and have since that time used it in place of coffee.

"I am thankful to say I am not nervous any more, and my complexion is now as fair and good as it was years ago. It is very plain that coffee caused the trouble."

Most bad complexions are caused by some disturbance of the stomach, and coffee is the greatest disturber of digestion known. Almost any woman can have a fair complexion if she will leave off coffee and use Postum Food Coffee and nutritious, healthy food in proper quantity. Postum furnishes certain elements from the natural grains from the field that Nature uses to rebuild the nervous system, and when that is in good condition, one can depend upon a good complexion as well as a good healthy body. "There's a Reason." Read "The Road to Wellville," in pkgs.

OFFICERS' MARCH TO SEA PROTESTED

Confederate Veterans Object to Soldiers Covering Gen. Sherman's Route.

Special to the Post-Dispatch.

CHATTANOOGA, Tenn. July 5.—President Roosevelt or the War Department likely will be requested today by prominent Confederate veterans to stop further progress of 25 United States Army officers, who arrived here yesterday from the staff school at Fort Leavenworth and took up a march over Gen. Sherman's famous route to the sea.

Widespread criticism was caused about a year ago when Rev. Father Arthur Sherman, son of the Federal commander, started the same march his father led when the General devastated the South. It was of such proportions that fear was expressed for the safety of the party and the undertaking was abandoned.

Maj. D. H. Boughton of the Eleventh Cavalry, who is in charge of the march, believes that the reception accorded the officers will be cordial at every step, and he believes officers will make the march at least once a year.

The officers went to Lytle, Ga., late this afternoon, where the first camp was pitched. They were joined there by 24 men and a wagon train from the Twelfth Cavalry. The officers, with the wagon, will leave Lytle at noon today, and expect to arrive at Buzzard's Roost, a short distance this side of Dalton, Ga., before nightfall. They will camp there until Saturday and then proceed to a point about twelve miles south of Dalton, where they will remain until Monday. The remainder of the trip will be made in station stages.

CELEBRATION AT ST. BARBARA'S

Archbishop Glennon Talks on Liberty of American Catholics.

In an address at the dedication of St. Barbara's Catholic Church, Archbishop Glennon said Thursday:

"The struggle for this nation's survival has been sustained by Catholic lives and Catholic hearts, and the Catholic Church in its inner life, prays for, hopes for, and is willing to fight that this liberty may continue even unto the latest day."

Other prominent members of the Catholic clergy present were Rev. J. J. McGlynn, former pastor of St. Barbara's parish, and Rev. John Schramm, who came from the East. A short address was also delivered by Father Schramm, in which he congratulated the people of St. Barbara's upon the completion of their church.

A banquet was given at the Hamilton Hotel yesterday at noon, in honor of Archbishop Glennon and the visiting clergy.

Fifty-Year Jubilee.

The 50-year, or semi-centennial jubilee of the Schreiner-Unterstutzungsverein, will be held Saturday afternoon and evening, July 6, at Lemp's Park, Thirteenth and Utah streets. nue.

A Cigar Wrapper Often Covers a Multitude of Sins

You know quite well that there are many cigars sold for five cents that are very poor quality. They are sold on appearance. A fine appearing wrapper, a handsome gold band or a pretty box-lid may cover a multitude of sins, but it is the *filler,* the *inside* of a cigar, that determines its *smoking quality.*

Modern manufacture exemplified in the American Cigar Company's products has grown way above this unfortunate method of doing business and assures a cigar that is honest all through.

The "Triangle A" merit mark on a box of cigars means that every sprig of leaf in every cigar in the box was graded especially by experts for that one *brand,* two years before it was made; that during this time the leaf has mellowed in great, clean warehouses in a perfect temperature till all its finest qualities are brought to a point of perfection.

These are some of the reasons why "Triangle A" cigars smoke with the fine mellow flavor that you thought was only to be found in expensive brands; why every "Triangle A" cigar has an even flavor and aroma from end to end; why every cigar of each "Triangle A" brand smokes just the same.

"Triangle A" cigars cost you no more than the "*mixed*" cigars—though they are worth twice as much.

Look for the "▲" (Triangle A) when you buy cigars.

"Triangle A" brands offer the widest obtainable range of choice, and absolutely dependable quality in whatever brand suits your taste. You'll never find a better brand to make the test with than

The New CREMO

Every box is now extra-wrapped in glassine paper, sealed at each end with the "Triangle A" in red. The cigars are kept clean, fresh and in perfect smoking condition until the box is opened.

AMERICAN CIGAR COMPANY
Manufacturer

Merit Mark

WABASH

"North Star Limited" TO ST. PAUL-MINNEAPOLIS

A Fast Daily

The New Electric-Lighted Train WITH Dining Car Service VIA

WABASH

Schedule Going:

Lv. St. Louis U. Sta.	-	2:20 P. M.
" Vandeventer Av.	-	2:29 P. M.
" Delmar Av.	- -	2:39 P. M.
Ar. Minneapolis	- -	8:10 A. M.
" St. Paul	- - -	8:45 A. M.

The arrival time at Minneapolis, 8:10 A. M., insures ample time for connection with lines for BATTLE LAKE, WALL LAKE, FERGUS FALLS, etc.

Schedule Returning:

Lv. St. Paul	- -	7:25 P. M.
" Minneapolis	- -	8:00 P. M.
Ar. Delmar Av.	- -	1:59 P. M.
" Vandeventer Av.	-	2:05 P. M.
" St. Louis U. Sta.		2:15 P. M.

THE SHORTEST LINE AND QUICKEST TIME TO MINNESOTA.

Tickets: Eighth and Olive, Union Station, Vandeventer Avenue, Delmar Avenue

Special Reductions for Good Tailoring

$16.50

For Coat and Trousers,

Made to your measure and made in the most up-to-date style

Choice of all our regular $22.50, $25.00, $27.50 and $30.00 Suitings, consisting of fine Blue Serges, Gray Worsteds, Homespuns and practically any style you may desire to select from, for

$16.50

Made to your order.

At $4.75

You can select any of our regular $7.00, $8.00 or $9.00 Trousers. It's an opportunity that don't come often.

Fox Tailoring Co.
615 PINE STREET

Large Scale Saving

"Save your money. Save all you can. $5,000 a year is not too much for some of you to save. If there is a man selling our goods who cannot save at least $2,000 a year let him look for some other business. If you live up to $5,000 a year you cannot save $2,000. Accumulate something and get ahead in the world, so that you can live better, do more for your children, and acquire a competence for a comfortable old age or the 'rainy day.'"

So said the general manager of a large manufacturing concern recently in talking to his salesmen.

It is not alone the wage-earner or man with only a moderate income to whom the idea of saving money regularly should appeal. In most cases the larger the income the larger the living expenses and the greater need to make adequate preparation for the future.

If you have not already adopted some plan for systematic saving, such as setting aside a certain amount for your monthly expenses and saving everything above that, why not begin to-day? Then deposit your savings in the $86,000,000 National Bank of Commerce in St. Louis and get certificates of deposit drawing interest at the rate of 3 per cent.

Ask today for more information about this method of saving money and putting it to work profitably.

The National Bank of Commerce

In St. Louis

Broadway and Olive Street

CARTER'S LITTLE LIVER PILLS.
Genuine Must Bear Fac-Simile Signature
Brent Good
REFUSE SUBSTITUTES.

SICK HEADACHE

CARTER'S LITTLE LIVER PILLS.

Positively cured by these Little Pills. They also relieve Distress from Dyspepsia, Indigestion and Too Hearty Eating. A perfect remedy for Dizziness, Nausea, Drowsiness, Bad Taste in the Mouth, Coated Tongue, Pain in the Side, TORPID LIVER. They regulate the bowels. Purely Vegetable.

SMALL PILL. SMALL DOSE. SMALL PRICE.

CARTER'S LITTLE LIVER PILLS.
Genuine Must Bear Fac-Simile Signature
Brent Good
REFUSE SUBSTITUTES.

DENTISTS.

J. A. SHOBER DENTIST
511 N. 7th St., SUITE 718 HOLLAND BLDG.
BARGAINS IN DENTISTRY.
ALBANY DENTAL CO. TAKE ELEVATOR.

SUPERIOR DENTISTRY
FREE DENTAL CLINIC

If your plate does not fit, have our Patent Double Suction inserted free. Have impression taken in the morning and get teeth same day.

Reliable work by accurate Centists who are experts in our system of painless dentistry. Don't throw your money away on the so-called best dentists, when you can have it done by us for the cost of material. Positively no students. Established 15 years.

SPECIAL PRICES UNTIL JULY 10

Best Set of Teeth	$2.50
Gold Crowns, 22k	$1.50
Bridge Work, per tooth	$1.50
Gold Filling	50c
Teeth Extracted	25c

All work guaranteed 20 years. Examination and advice free.

UNION DENTAL CO.
622 Olive St., Second Floor.
S. E. Corner Seventh and Olive.
Open till 9 p. m., Sunday 9 to 4.
Branch Office, 331 Missouri Av., East St. Louis.

ASSOCIATED PRESS NEWS.

The Post-Dispatch is the only evening newspaper in St. Louis that publishes news gathered by the Associated Press.

BLOOD POISON
FOR MORE THAN TWENTY YEARS

We have made the cure of blood poison a specialty. Primary, Secondary or Tertiary Blood Poison permanently cured. You can be treated at home under same guaranty. Capital $500,000. We solicit the most obstinate cases. If you have exhausted the old methods of treatment, and still have aches and pains, Mucous Patches in Mouth, Sore Throat, Pimples, Copper-Colored Spots, Ulcers on any part of the body, Hair or Eyebrows falling out; write for proofs of cures. 100-page Book free.

COOK REMEDY CO.
1537 Masonic Temple, Chicago, U. S. A.

Dr. BOHANNAN

Cures all Chronic Special Diseases. Uses no mercury. Dr. B.'s "Vegetable Curative" positively cures Nervous Debility, etc., in from two to seven weeks. In use and constantly advertised in this paper for over forty years, and has never failed in curing the Worst Cases. Price, Five Dollars; trial package One Dollar, will show that the Remedy will do all that is advertised. Sold only by Dr. C. A. Bohannan, No. 622 Morgan street, St. Louis, Mo. Sent to any address, securely sealed. Private Circular FREE.

YOU MAY FAIL ONCE,

BUT HARDLY THREE TIMES. TRY A THREE-TIME AD IN

Post-Dispatch Wants

Results almost certain—Money refunded on unused insertions.

YOUR DRUGGIST OUR AGENT.

MEN, SEE DR. FRENCH

TO BE CURED FOR LIFE OF EITHER

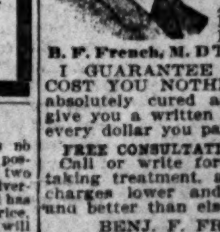

BLOOD POISON, SKIN DISEASES, VARICOSE ENLARGEMENT, URINARY TROUBLES, NERVOUS DEBILITY, AND ALL DISEASES PECULIAR TO MEN.

B. F. French, M. D.

I GUARANTEE TREATMENT TO COST YOU NOTHING unless you are absolutely cured and satisfied, and give you a written certificate to return every dollar you pay me.

FREE CONSULTATION, EXAMINATION. Call or write for information before taking treatment, as you will find my charges lower and treatment quicker and better than elsewhere.

BENJ. F. FRENCH, M. D.
2d Floor, 810 Olive St., St. Louis, Mo.

DR. KING 522 Pine St., St. Louis, Mo.
Co. 6th and Pine. Opp. Globe-Democrat Bldg.

SPECIALIST In all Acute and Chronic Diseases or Weaknesses peculiar to MEN

NOT A DOLLAR NEED BE PAID UNTIL CURED.

FREE Consultation and Advice. If Can't Call, Write.

DEATHS

BUERSKEN—Entered into rest on Thursday, July 4, 1907, at 3:45 a. m., Bernard N. Buersken, dearly beloved husband of Margaretta Buersken (nee Voss) and dear father of Catherine Holden (nee Buersken), Mamie A., Helen and Ella Buersken and dear father-in-law of Thomas M. Holden, after a lingering illness at the age of 53 years, 9 months and 21 days.

Funeral will take place from family residence, 4333 Linton avenue, on Monday, July 7, 1907, at 8:30 a. m. to Our Lady of Perpetual Succor Church, thence to Calvary Cemetery. Relatives and friends are invited to attend.

(7c) THE BEREAVED FAMILY.

CANTWELL—Entered into rest on Thursday, July 4, 1907, at 9:30 a. m., Kate Cantwell (nee Hennessy), beloved wife of James Cantwell, daughter of Wm. B. and Ellen Hennessy, dear sister of William P., John F., Robert E., Mary and Leo Hennessy.

Funeral from family residence, 4044 Morgan street, Saturday, July 6, at 8:30 a. m., to St. Ann's Church, thence to Calvary Cemetery. Friends invited to attend.

CARNEY—Entered into rest on Wednesday, July 3, 1907, at 8:15 o'clock p. m., in her 25th year, Mary Josephine Carney, beloved wife of John M. Carney and daughter of Dr. Wm. Reilly and the late Charlotte McEnnis Reilly, dear sister of Charlotte Eliza Reilly and granddaughter of Michael McEnnis.

Funeral will take place from the family residence, 3747 Finney avenue, on Saturday, July 6, at 8:30 o'clock a. m., to St. Alphonsus (Rock) Church, thence to Calvary Cemetery. Deceased was a member of Children of Mary, Sacred Heart Convent.

COLLERAN—Entered into rest on Thursday, July 4, 1907, at 8 o'clock a. m., John Colleran, beloved husband of Kate Colleran (nee Leonard), and father of Mary, Catherine and Edward Colleran.

Funeral will take place from the family residence, 1106 North Channing avenue, on Saturday, July 6, at 7:30 o'clock a. m., to St. Alphonsus' Rock Church, thence to Calvary Cemetery. Friends are respectfully invited.

Deceased was a member of Robert Emmet Lodge, No. 294, A. O. U. W.

CONNELLY—Entered into rest on Thursday, July 4, 1907, at 2 p. m., Margaretta Cecilia Connelly, beloved daughter of Mary Connelly (nee Fox), beloved sister of John, William, Michael, James and Elizabeth Connelly, Mary Campbell (nee Connelly), and beloved sister-in-law of Thomas J. Campbell and Margaret Connelly (nee O'Connell), after a lingering illness, at the age of 22 years 8 months and 14 days.

The funeral will take place from family residence, 6930 North Broadway, to Our Lady of Mount Carmel Church, thence to Calvary Cemetery. Due notice of funeral will be given later.

DAILEY—On Friday, July 5, 1907, at 7:10 a. m., Valentine Michael Dailey, beloved son of Ellen Dailey, nephew of Mrs. R. Couch (nee Keating) and Mrs. Martin Bowdern, aged 16 years 8 months and 20 days.

Funeral will take place Sunday, July 7, at 1:30 p. m., from family residence, 4147 Finney avenue, to St. Ann's Church, thence to Calvary Cemetery. Friends are invited to attend.

FARRELL—On Wednesday, July 3, 1907, Margaret Farrell (nee McCarthy), beloved wife of John Farrell and mother of John C. Farrell, sister-in-law of Hannah McCarthy.

Funeral will take place from residence, 2115 Papin street, Saturday, July 6, at 8:30 a. m., to Church of Holy Angels. Interment in Calvary Cemetery.

Chicago (Ill.) and Milwaukee (Wis.) papers please copy. (5c)

HAGAN—Entered into rest on Wednesday, July 3, 1907, at 3:45 o'clock p. m., Ellie Hagan, beloved daughter of John and Ann Hagan (nee Carr) and sister of James, John and Henry Hagan, Mrs. William Dougherty and Mrs. Mollie Carr.

Remains will be taken from family residence, 3136A Brantner place, on Saturday, July 6, at 6 o'clock a. m., to Union Station. Interment at Alton, Ill.

Alton (Ill.) papers please copy.

LEISSE—On Thursday, July 4, 1907, at 12:55 p. m., G. Albrecht Leisse, beloved husband of Louise Leisse (nee Schmelter), and dear father of Emma Gach (nee Leisse), Frederick, Arthur and Albert Leisse, and our dear grandfather and father-in-law, aged 74 years 5 months.

Funeral will take place Saturday, July 6, at 2 p. m., from residence, 1413 St. Ange avenue.

McLAUGHLIN—Entered into rest on Thursday, July 4, 1907, at 11 p. m., Mary McLaughlin, dearly beloved mother of Thomas J. McLaughlin, and sister of Bridget Curtis, at the residence of her son, Thomas J. McLaughlin, 3740 Hickory street.

Funeral on Sunday, July 7, at 1:30 p. m., from residence of her son, to St. Cronin's Church, thence to Calvary Cemetery. Friends of the family invited to attend. (c)

SCHULER—Entered into rest on Thursday, July 4, 1907, at 3:25 p. m., Joseph L. Schuler Jr., beloved son of Joseph L. and Mary Schuler (nee Fisher) and dear brother of Frederick X. and Antoine Schuler, after a lingering illness, at the age of 25 years and 1 month.

Funeral will take place on Sunday, July 7, at 1:30 p. m., from family residence, 1030 Clark avenue, to the Old Cathedral Church, thence to SS. Peter and Paul's Cemetery. Friends are respectfully invited. (7c)

TIEMANN—Entered into rest on Monday, July 2, 1907, Herman A. Tiemann, beloved brother of Frances Kindermann, aged 58 years.

Funeral on Saturday, July 6, from residence of his sister, Mrs. Frances Kindermann, 1412 Madison street, at 1:30 p. m.

TO ADVERTISERS.

Our motto: "A place for everything and everything in its place."

Count 7 average words as one line.

No ad accepted for less than the price of two lines.

The Post-Dispatch reserves the right to revise advertisements and to reject or omit and refund the amount paid.

Report promptly to the Want Ad Manager failure to get returns or experience with fraudulent or dishonest advertisers.

Return wrong replies, giving your receipt number.

Two or more insertions are better than one. Try a three-line ad—results always certain for anything.

Money refunded on unused insertions when requested prior to day of publication.

Errors corrected or money returned.

For display rates, contract solicitors and advertising advice call Bell Main 3121; Kinloch Central 3415.

Office hours: Saturdays, 7 a. m. to midnight; Sundays, 8 a. m. to 6 p. m.; all other days, 7 a. m. to 11 p. m.

RATES.

In effect January 1, 1907.

	Per line.
ALL CLASSIFICATIONS	10c
Except the following: Situations Wanted, first 3 lines or less, 10c; each additional line, 5c.	
Rooms for Rent, City; Rooms, With Board, City	5c
Loans on Personal Property; Medical; Clairvoyants, Magnetic Healing, Spiritualism, Personal Sundries, Matrimonial, Employment Agencies	15c
Business Ads in Personal or Matrimonial	25c
Rooms and Board Agencies	5c
Obituary, Cards of Thanks	20c
Birth and Lodge Notices (each)	25c
Engagements, Marriages, Death Notices (each)	$1.00

YOUR DRUGGIST OUR AGENT. (36)

The legitimate PAID circulation of the Post-Dispatch in St. Louis and its suburbs is greater than that of ALL other English Dailies COMBINED.

Try A 3-Time Ad--Results Almost Certain for Anything

MONEY REFUNDED ON UNUSED INSERTIONS. YOUR DRUGGIST OUR AGENT.

Lost and Found

IF YOU LOSE ANYTHING—Advertise it here. It will be returned to you if an honest person finds it. Remarkable recoveries are brought about every day through this column. All druggists receive Wants Ads for the Post-Dispatch at office rates.

IF YOU FIND ANYTHING bring it to the

Post-Dispatch Lost and Found Bureau, 210-212 North Broadwa

Get a claim check. Have it advertised. Reclaim it if the owner does not.

THE LAW—People who find lost articles are interested in knowing that the State Law (section 8475 to 8480, Revised Statutes of Missouri, 1899), is strict in requiring them to seek the owners through advertisement and otherwise, and that a failure to do so, if same can be proven, involves a severe penalty.

LOST.

BROOCH—Lost, gold brooch, on Cook or Walton av., Thursday evening; finder please return to 4733A Cook av. and receive reward.

CHAIN—Lost, watch chain and charm; initials O. K. Return to 735 S. 7th st.; reward.

COMB—Lost, black comb, set with stone, on car, between Theresa and De Balivere; return to 18 S. Theresa. Mrs. P.

COIN—Lost, gold coin, British sovereign, between Suburban Park and Normandie Grove; reward. McLundie, 3325 Morgan.

CUFF BUTTON—Lost, gold seal cuff button, between St. Louis av. and Illinois av., on 16th st. Return Ludwig's Phar., East St. Louis; reward.

DOG—Lost, small black and white dog, male, license 14,697; liberal reward. 3627A Vista.

DOG—Lost, white poodle, tan ears, spot on neck. Return 3667 Manchester av.; reward.

DOG—Lost, English bulldog, 4 months old, white and brown. Return to 1115 S. Grand av., and receive reward.

DOG—Lost, Scotch terrier; dark, mixed; large lump on one side; collar, beads; reward. 2847 Morgan st.

DOG—Lost, strayed or stolen, from 3526 Olive, near Grand, small maltese poodle dog, answers name Pettie; reward: return to Mrs. Burton.

DOG—Lost, fox terrier; answers to name of Trixie, marked on head and tail. Return to 3507 Lawton av. and receive reward.

DOG—Lost, fox terrier, male pup, tan spot on head and tail. Reward if returned to 3658 Cook av., or any information leading to recovery.

EYEGLASSES—Lost, on Olive or O'Fallon car, nose pinchers; small change, spectacle case. Ad. Kavanaugh, 2631 N. Sarah st.; reward.

GLASSES—Lost, pair gold-rim nose glasses, near Manchester and King's highway. In case marked Chas. Reilly Optical Co.; reward if returned to C. H. Fish, Gennelli Studio, 8th and Olive.

HANDBAG—Lost, July 3, on Laclede car, handbag. Return to 3551 Laclede; reward.

KEYS—Lost, bunch of keys on combination key ring. Return to F. Noyes, 108 S. 4th st.

KEYS—Lost, bunch of keys, 3 large and 1 small key, marked S. E. P. 517. Return to W. C. Kountz, 1024 S. 8th st.; reward.

LAMP—Lost, on Natural Bridge rd., back to auto lamp. Return and receive reward at 903 Olive st.

LOCKET—Lost, locket, oval shape, with initials E. E. H. and photographs in it; finder please return to St. Louis Bindery Co., 500 N. 3d st., and receive reward.

MEDAL—Lost, gold medal, on Tower Grove or Bellefontaine car, July 4; name engraved, Pauline Amberg. Return to 4319 Humphrey st.

MONEY—Lost, $20 bills, near home, 2606A Glasgow av. Wednesday night; reward; phone Tyler 2278.

PARASOL—Man who took parasol from Japanese Pavilion at Creve Coeur yesterday, please return to 2143A Fair av.

PIN—Lost, fraternal pin, July 4, pearls and amethyst, initials W. R. Ad. W. R. Sprague, 3300 St. Vincent; reward.

PLATE—Lost, inside plate of watch charm; monogram C. H. S. Please return to 620 Wainwright Bldg. C. H. Slaughter.

POLICY—Lost, life and mutual life insurance policy. Return to 1521 Ohio av., East St. Louis; reward.

POCKETBOOK—Lost, pocketbook, containing money and receipt from St. Louis Union Trust Co.; name stamped on inside of pocketbook; reward. 6135 Gambleton pl.

POCKETBOOK—Lost, gentleman's pocketbook, containing lady's chain and locket; monogram M. A. C.; and currency; at Creve Coeur Lake pavilion or Page dinky car; liberal reward if returned to Minnie Cosmidys, 6135 Wells av.

PURSE—Lost, on Sixth street, between Elm and Clark av., containing rosary and money. Please return to 2425 N. Grand av. Reward.

PURSE—Lost, purse, containing $146, in business district; reward if returned 2723A Osage. Paul O'Brien.

PURSE—Lost, containing money, membership card, etc.; very liberal reward to return purse. Ad. Hoffman, 1016 Market st., no questions asked.

PURSE—Lost, purse containing currency and key. Reward and no questions asked if returned to Paul Jones & Co., 708 Locust st.

RING—Lost, diamond ring in or around Union Station, between 6:30 and 9:30; $20 reward. Ad. R 14, Post-Dispatch.

SCARFPIN—Lost, pink coral scarfpin with diamond drop, on Laclede car. Liberal reward. Return to 304 Carleton Bldg.

SPECTACLES—Lost, gold spectacles, Aloe's N.Y., yesterday, on Class car. Return to 2335 Howard; reward.

SPECTACLES—Lost, a pair of half glass spectacles, at Ramona Park July 4; $2 reward. Courtney Shoe Co., 21st and Lucas.

WATCH FOB—Lost, Knight Templar, St. Aldemar Commandery watch fob; liberal reward. Ray Kreighbaum, 108 Gay Bldg.

WATCH FOB—Lost, Knights Templar, St. Aldemar Commandery, watch fob. Liberal reward. Kreighbaum, 108 Gay Building.

WATCH—Lost, lady's gold watch and fob, Sunday night, on Market car, or going from Market to Broadway car. Return to Miss N. Kern, 1718 S. 7th st.; reward.

WATCH—Lost, July 4, lady's gold watch and fob, "Lida" engraved on case; Park av. bet. Grattan st. and Mississippi av. Ad. D 31, Post-Dispatch.

WATCH—Lost, gold watch and pin, with green and gold face, monogram M. B., between Vandeventer and Westminster way, Morpheran and Washington, Wednesday eve; reward. Return to 3965 McPherson.

FOUND.

POCKETBOOK—Found; describe and pay for ad. and receive same. 4662 Page.

RAILROAD TICKETS—Found, railroad tickets and films Wednesday near Broadway and St. Charles. Owner call Lost and Found Bureau, Post-Dispatch. (6)

WATCH—Found, lady's gold watch on Franklin av. Owner can have same at Lost and Found Bureau, Post-Dis. (5)

Employment Wanted

SITUATIONS WANTED—MALE

BAKER—Sit. wanted by good third hand baker; can give good references. Ad. W 131, Post-Dispatch. (5)

BARTENDER—Sit. by young man as bartender. 1 year's experience; can speak German; will do own porter work. Ad. W 158, Post-Dispatch. (5)

BOOKKEEPER—Sit. wanted by good bookkeeper, with several years' experience; can furnish best of references. Ad. W 151, Post-Dispatch. (5)

BOY—Sit. wanted in printing office by boy of 17 who has some experience in typesetting. 3641 S. Broadway. (7)

BOY—Greek youth of 19, speaks some English, seeks sit. in American family; salary not so much an object, but desires to learn English. Ad. W 69, Post-Dis. (63)

CARPENTER—Sit. wanted by young man to learn trade as carpenter. Ad. A. G. M., 2508 S. 10th st. (80)

CARPENTER AND BUILDER—New and repair work; estimates furnished. Joseph R. Young, 1607 S. Jefferson av. Phone Grand 1653.

CHAUFFEUR—Colored, sit.; city references. David Moore, 2602 Lawton; phone, Bomont 1837.

CHAUFFEUR—Sit. by steady, sober, colored man as chauffeur, with some experience and ref. 2326 Walnut st.

CHAUFFEUR—Sit. by experienced and competent colored chauffeur; Pope-Toledo, Franklin or Packard; call or write. 2328 Pine st. (7)

DRIVER—Sit. wanted by colored man to drive wagon and work around place. Ad. 317 La Salle st.

DRUGGIST—Sit. by registered and graduate druggist in country town; 15 years' experience; A No. 1 references. Druggist, 1407 N. 6th st. (6)

DRUGGIST—Sit. by reliable registered druggist, competent to manage; a thorough prescriptionist; at present employed; desires change; city experience and references; good salary expected for services. Ad. K 412, Post-Dispatch. (6)

SITUATIONS WANTED—MALE

DRUGGIST—Sit. by registered druggist; German; competent; 40 years old, single; first-class refs.; steady position preferred. Ad. D 27, Post-Dispatch. (7)

ELECTRICIAN—Sit. wanted; experienced in wiring, repairing motors and machinery; best of references. Ad. W 62, Post-Dis. (7)

ELECTRICIAN—Sit. wanted; experienced in wiring, repairing motors and machinery; best of refs. Ad. W 62, Post-Dispatch. (5)

ELECTRICIAN—Union man, desires position taking care of dynamos, motors, lights, etc.; sober, reliable; best of references from last employer. Ad. N 52, Post-Dis. (6)

ELECTRICIAN—Union, desires position as assistant; can take care of all trouble and repair work; good references. Ad. T 137, Post-Dispatch. (6)

FIREMAN—Sit. wanted by fireman, first-class on down-draft or straight boiler. Ad. W 136, Post-Dispatch. (5)

FOREMAN—Position wanted as a foreman in architectural iron work; have good experience in handling men and understand blue prints and any kind of drawings; first-class mechanic in iron works. Address W 30, Post-Dispatch. (5)

HOUSEMAN—Man would like situation as houseman in private family in suburbs. Ad. D 5, P-D. (6)

MAN AND WIFE—Sit. wanted; hotel preferred, engineer or watchman; wife housekeeper; 12 years' experience. 3414 Lucas. (4)

MAN—Sit. by young man, 22 years old; experience shipping, record and order clerk. Ad. D 33, Post-Dispatch. (7)

MAN AND WIFE—At liberty; man expert M. P. operator, wife A1 piano player. A. A. Cross, 3414 Bell.

MAN—Sit. by young man, 22 years of age, good education, good penman; neat appearance; best of refs. Ad. D 143, P.-D.

MAN—Sit. wanted by man; has had 10 years' experience in the railway mail service, with clean record. Ad. W 138, Post-Dis. (1)

MAN—Young man, 30, wishes position driving wagon or some outside work; can furnish best references. Fred J. Kramer, 3829 North Market st. (7)

MAN AND WIFE—Young couple wants position on a farm near St. Louis; can give references. Ad. Charlie Godsmark, De Soto, Mo. (1)

OILER—Position as oiler in engine room; had some experience; can give references as to character. Ad. W 33, Post-Dis. (5)

PORTER—Colored man, sober, steady, industrious, wishes porter or janitor work. Ad. W 13, Post-Dispatch. (1)

SALESMAN—Sit. wanted by result-producing specialty salesman, thoroughly acquainted with saloon, grocery, drug lines; road or city; good talker and convincer; expenses and commission. Ad. D 36, Post-Dispatch.

SHOE MANAGER—Wants position as buyer or assistant buyer; any location satisfactory; references furnished. Ad. W 7, Post-Dispatch. (89)

YOUNG MAN—Well educated, desires position; real estate office; give particulars. Ad. D 197, Post-Dispatch.

YOUTH—Of 18 wants work, learn trade or light driving. Phone Bomont 2125. 3404 Washington av.

SITUATIONS WANTED—FEMALE.

ADDRESSER—Sit. by girl to address envelopes at home. Ad. R 158, Post-Dis. (5)

CHAMBERMAID—Neat colored girl as chambermaid in hotel. Hattie Harper, 2700 Lucas; phone, Bomont 1469. (7)

COOK—Sit. by German woman as cook or regular housework. Inquire B. Degi, 406 Dorcas st. (7)

COOK—Woman wants sit. as cook in institution; good, permanent position with good, reliable people. Call 1411 Chouteau av. Postals answered. (6)

DRESSMAKER—Sit. by first-class dressmaker, out by the day. 530A Bates.

HOUSEGIRL—Sit. by colored girl to work in private family; no washing or ironing. 1607 Chestnut st.

HOUSEKEEPER—Sit. wanted by young lady, for widower. Ad. 2943 Washington.

HOUSEKEEPER—Sit. wanted in plain family by reliable lady. 2342A Carr st.

HOUSEKEEPER—Sit. wanted by widow with child 2 years. Call or write 1321 Chouteau av.

HOUSEKEEPER—Sit. wanted by widow; a good, economical cook; reliable housekeeper; no laundry. Mrs. Hills, 5156 Cabanne.

HOUSEKEEPER—Middle-aged German lady, good worker, would like to take charge of a fair running house; experienced. Ad. W 70, Post-Dispatch. (6)

HOUSEKEEPER—Sit. by refined, elderly lady as housekeeper for small family or party of gentlemen; best refs. Ad. W 34, Post-Dispatch. (96)

HOUSEWOMAN—Young widow with child of 10 months wants place for housework or housekeeper. Call or write 2727 Osceola. (96)

LAUNDRESS—Washing wanted to take home. Mary Werner, 822 Ann av.

LAUNDRESSES—Sits. wanted by 2 first-class laundresses. Call until Saturday, 2612B Stoddard st.

NURSE—Sit. wanted to care for children, or nurse maid. 4425 Olive st. Forest 1955.

NURSE—Sit. as wet nurse by a neat young woman; give references. 1456 Goodfellow.

NURSE—A1, wants confinement cases; best of references. Ad. D 35, Post-Dispatch. (7)

WASHERWOMAN—First-class, wants small bundles to bring home; call or send. Mrs. L. Williams, 4225 Hunt av.

WOMAN—Sit. by elderly woman to help around house and assist with walking child. 3109 Easton av.

WOMAN—Middle-aged, wants position to take care of aged woman or crippled child. Ad. R 110, Post-Dispatch.

WOMAN—Sit. wanted; colored; to do washing by the day. Mrs. May Moll, 7812 Pennsylvania av.

Help Wanted

HELP WANTED—MALE.

AXLE TURNERS Wtd.—Apply 2800 DeKalb st. (8c)

BAKER Wtd.—Young third hand. 3879 S. Broadway.

BAKER Wtd.—Good second hand. Joseph Martinek, 1820 S. 11th st. (7)

BAKER Wtd.—Good all round baker with small family preferred. Ad. Charles Stewart, Marissa, Ill. (5)

BARBER Wtd.—Good, for Saturday and Sunday. 3523 North Market.

BARBER Wtd.—Steady job. 403 Collinsville av., East St. Louis.

BARBER Wtd.—Saturday and Sunday; $5 guaranteed. 2 S. Ewing.

BARBER Wtd.—13th and St. Louis av., East St. Louis, Ill.

BARBER Wtd.—Colored; Saturday and Sunday; steady work if suited. 530 Walton.

BARBER Wtd.—First-class, at once. 3508 Olive st.

BARBER Wtd.—Saturday noon and Sunday; guarantee $5. 4124 Manchester.

BARBER Wtd.—For Saturday and Sunday; $5 guaranteed. 1214 Franklin.

BARBER Wtd.—For Saturday and Sunday; $4 guaranteed. N. w. cor. 18th and Market.

BARBER Wtd.—Come ready for work; $15 guaranteed. 709 N. King's highway.

BARBER Wtd.—Good; at 419 N. 7th st.; $12 guaranteed.

BARBER Wtd.—Steady, for Saturday and Sunday. 2324 Menard st.

BARBER Wtd.—First-class, for July 8; $15 guaranteed. 2902 Bailey av.

BARBER Wtd.—First-class, first-class wages; call immediately. 1251 N. Leffingwell.

BARBER Wtd.—Good barber for Saturday and Sunday; $6 guaranteed; steady if suited. 1037 Whittier.

BARBER Wtd.—First-class barber; guarantee $17 per week; short hours. 109 N. 18th st.

BARBER Wtd.—Good barber for Saturday and Sunday; $5 guaranteed. 1711 N. 23d st.

BELLBOYS Wtd.—Experience necessary; $18 per month and board; chance for advancement. Apply rear entrance Mercantile Club, 4th and Locust.

BILL CLERK Wtd.—Young lady; must write neat hand and be accurate at figures. Apply in own handwriting, stating salary. Ad. R 42, Post-Dispatch. (6c)

BLACKSMITH Wtd.—Carriage blacksmith helper. 1406 N. 7th st. (c)

BLACKSMITH HELPER Wtd.—Also bright young man for blacksmith shop. Modern W. and C. Co., 1948 Papin st. (7c)

BLACKSMITH Wtd.—About 40 years old, to shoe horses and sharpen plows; liberal wages; married man preferred. W. O. Sailor, Montgomery City, Mo. (89)

BOOKBINDERS Wtd.—Nonunion; finishers, casemakers, forwarders, book trimmers, repairers, stampers, flat cutters; first-class wages; steady work to competent men. Apply or write immediately. The Werner Co., Akron, O.

BOY Wtd.—Pony boy at 884 Hodiamont.

BOYS Wtd.—Must be 16 years old Columbia Box Co., 19th and North Market. (8c)

BOY Wtd.—Colored, 15 or 17. 1105A S. Cardinal. Ask for Walker.

BOY Wtd.—Good, for office. Modern Planing Mill Works, 3016 Gravois av. (c)

BOY Wtd.—To deliver grocery orders. Apply 4470 Delmar bl. (c)

BOYS Wtd.—16 to 18 years old. Furniture factory, 2620 N. 15th st. (c)

BOY Wtd.—To work in drug store. N. e. cor. Grand and Park avs.

HELP WANTED—MALE.

BOY Wtd.—To learn the carriage woodwork trade. 1406 N. 7th st. (c)

BOY Wtd.—To work in drug store. Ewing and Manchester.

BOY Wtd.—To drive grocery wagon. 2826 Manchester av. (c)

BOY Wtd.—For delivery and porter work. Maserang, Taylor and Olive.

BOY Wtd.—To work in drug store, with 1 or 2 years' experience. 5132 Shaw. (5)

BOY Wtd.—Strong boy, 17 years, to learn candy making. Busy Bee, 617 N. Broadway. (c)

BOY Wtd.—Good, strong boy to run elevator. Geller, Ward & Hasner Hdw. Co., 412-14 N. 4th st. (c)

BOYS Wtd.—Or girls; experienced binder and filler cigar tobacco stripper; $6. 1500 Lafayette av.

BOYS Wtd.—To learn trunk making. Herkert & Meisel Trunk Co., 6th and O'Fallon sts. (c)

BOY Wtd.—Bright boy, trimming department, cloak factory. Bry & Bro. Cloak Co., 10th and Lucas av.

BOY Wtd.—Who has had some experience setting type, to work in private printing plant; state age, wages wanted and refs. Ad. B 9, Post-Dispatch. (5c)

BOYS Wtd.—8 hours work per day. Apply Bottling Dept., Anheuser-Busch Brewery. (6c)

BRICK MOLDERS Wtd.—Apply Parker Russell, 3314 Morganford rd. (14c)

BRICK WHEELERS Wtd.—Union branch of Hydraulic Press Brick Co., 5000 National Bridge rd.

BUSHELMAN Wtd.—First-class. 2306 Washington av.

CABINET MAKERS Wtd.—10 cabinet makers. E. P. Geidel Mfg. Co., 1015 Pine. (6)

CALKER Wtd.—For water pipe. Apply 617 Wainwright Bldg. John F. McMahon.

CARPENTERS Wtd.—30 cents per hour; Main and Dorcas. G. Eyerman & Co. (c)

CARPENTER Wtd.—For jobbing. Apply to P. J. Cavanaugh, 15 N. 9th st. (c)

CARPENTER Wtd.—Jobbing carpenter and cabinet maker. J. A. Clark, 2201-09 N. 14th st.

CARPENTERS Wtd.—On car work. Call at Lansdowne Yards, East St. Louis, or Lincoln Trust Bldg., St. Louis. St. Louis Rail and Equipment Co. (6c)

CARPENTERS Wtd. — Car carpenters, truckmen, rintrack men; no trouble; new shop, just starting operations. Apply by letter to the Crawford Locomotive and Car Works, Streator, Ill. (5c)

CARPENTERS AND CAR BUILDERS Wtd. — Apply American Car and Foundry Co., Madison, Ill. (8c)

CARRIAGE TRIMMER Wtd.—On top work. 5631A Wells av.

CASUALTY COMPANY invites applications from competent mechanics for position of local inspector of boilers and elevators. Ad. W 123, Post-Dispatch.

CHIPPERS, ETC., Wtd.—At National Iron Works, cast iron chippers; also fitters on stair work. 18th and Brady sts., East St. Louis. (5c)

COLLECTOR Wtd.—Expert time-payment collector; references and bond required. Apply at once, C. C. May Premium Co., 412 Benoist Bldg.

CONCRETE MEN Wtd.—At Chain of Rocks; $2.25 per day. Take Waterworks car to Baden. Fruin & Colnon. (7c)

CONCRETE MEN Wtd.—Colored, at Jefferson and Geyer; money advanced every night. Wm. R. Bush Construction Co. (c)

CONCRETE MEN Wtd.—Colored, at Jefferson and Geyer avenues. Money advanced every night. Wm. R. Bush Construction Co. (c)

COOK Wtd.—At Moser Hotel, 809 Pine. (c)

COOK Wtd.—Man; night work. 1523 Cass.

COOK Wtd.—Short-order man cook. Duffy's Lunchroom, 114 N. 6th st. (7)

COOK Wtd.—Man for night work. Apply 1212 Olive. (c)

COOK Wtd.—Fry cook, at once. Union Station Restaurant, upstairs.

COOK Wtd.—Man and wife for camp in the city; German preferred. Fruin-Bambrick Con. Co., 800 S. Spring av. (8c)

CRATERS Wtd.—Experienced craters. Commonwealth Carriage Co., 2d and Bremen. (c)

DISHWASHER Wtd.—Young man. 818 Pine.

DISHWASHER Wtd.—White or colored man; $4 week. 1800 Market st.

DISHWASHER Wtd.—At once. 2605 Washington av.

DISHWASHER Wtd.—To work nights. 2344 Olive st. (c)

DISHWASHER Wtd.—Good dishwasher in private boarding house; come ready for work; room and board. 3959 Folsom.

DRIVER Wtd.—Good driver. Modern Planing Mill Works, 3016 Gravois. (c)

DRUG CLERK Wtd.—Junior. 1100 N. 14th.

DRUG CLERK Wtd.—Junior drug clerk. Ewing and Manchester.

ENGINEER Wtd.—Assistant refrigerating engineer; day work. Ad. W 139, P.-D. (5)

ENGINEER—Sit. by licensed engineer; can furnish best city references. Engineer 2167 East Warne av. (3)

FARM HAND Wtd.—On my place near city limits; good place for sober, steady man with references. Apply room 535 Century Bldg., or, after 6 p. m., 4322 Olive st.

FEEDER Wtd.—For lithograph press; experienced. Buxton & Skinner Staty. Co. (5c)

HELP WANTED—MALE.

FILLER HAND Wtd.—In furniture factory, also helper at wood-working machine. 1317 N. 13th st.

FINISHER Wtd.—Experienced furniture finisher. Ad. D 176, Post-Dispatch.

FIREMAN Wtd.—Down draft furnace. Washington Hotel, King's highway.

GARDENER Wtd.—Who understands milking; go out in the suburbs. Apply 402 Commercial Bldg.

GAS FITTERS Wtd.—2519 S. 2d st.

GROCERY CLERK Wtd.—Experienced. Apply Dennis Grocery Co., 2826 Manchester. (c)

GROCERY CLERK Wtd.—Apply 4470 Delmar bl. (c)

HELPERS Wtd.—On ice wagon. Call this p. m. 4475 Finney av. (c)

HOSTLERS Wtd.—Three. Hardy's, 1318 N. King's highway.

HOSTLER Wtd.—White man as hostler. Inquire at stable, 3624 Laclede. (c)

IRONER Wtd.—Gear and body ironer. 5631A Wells av.

IRON WORKERS Wtd.—Architectural iron workers. Central Wire and Iron Works, 815 S. 7th st. (c)

IRON WORKER Wtd.—First-class sheetiron worker. Wandler Wire and Sheetiron works, 9th and Mullanphy. (c)

KITCHEN MAN Wtd.—Henze Old Rock Bakery, 417 Lucas av. (c)

LABORERS Wtd.—Steady work. Apply Parker Russell, 3314 Morganford rd. (14c)

LABORERS Wtd.—2d and Arsenal. Graner & Mohoney, contractors. (c)

LABORERS Wtd.—20 cents per hour; Main and Dorcas. G. Eyerman & Co. (c)

LABORERS Wtd.—Night and day shifts; pay every Saturday; 14th and Branch. Cooney Construction Co. (8c)

LABORERS Wtd.—Colored, at Chain of Rocks; $2.25 per day. Take Waterworks car at Baden. Fruin & Colnon. (7c)

LABORERS Wtd.—30 laborers, 20c per hour, at 15th and Mullanphy on addition to shoe factory. C. A. Moreno, engineer and contractor. (6c)

LABORERS Wtd.—Quarry laborers and sledgers; also driller; come ready to leave city; ship every day. 4:30 p. m. Meramec Quarry Co., Barton and Kosciusko. (c)

LABORERS WANTED.

Good wages; steady work. St. Louis Lead and Oil Co., Manchester and Sublette. Take Maplewood car. (1c)

LATHE MAN Wtd.—Allround wheel press and wheel lathe hand. Apply Swift & Co., National Stockyards, East St. Louis, Ill. (c)

LIVERYMEN Wtd.—Four allround liverymen. Geo. Parker, Kirkwood, Mo.

LUMBER PILER Wtd.—Good lumber piler. Boeckeler Lumber Co., 6900 Easton.

MACHINE HAND Wtd.—Herkert & Meisel Trunk Co., 1113 N. 6th st. (c)

MACHINE HANDS Wtd.—Machine and bench hands; sash and door factory. Call at Lyon and Lynch sts. (c)

MACHINSTS Wtd.—At 1310 Franklin av., E. Sarber; machinists not wanting to take positions where strikes are on in St. Louis, East St. Louis, Edwardsville, Granite City and Madison, Ill., please call. (8c)

MANAGER Wtd.—Man to manage cleaning and dyeing establishment. John J. Lahiv, 115 N. 8th st. (c)

MAN Wtd.—To make grates. Jeremiah Murphy Packing Co., Jefferson and Morgan.

MAN OR WOMAN Wtd.—In lunchroom. 306 S. Compton av.

MAN Wtd.—White, to work in boarding house. 2201 Randolph st.

MAN Wtd.—Young, intelligent man for restaurant work; good pay. 3971 Chouteau.

MAN Wtd.—Sober German to tend to horse and garden. 2906 Magnolia.

MAN Wtd.—House and yard man. Apply 2149 S. Grand.

MAN Wtd.—White, to care for horse and help about house. 4318 Washington bl.

MAN Wtd.—For kitchen work. Rebman, 4314 Olive.

MAN Wtd.—To drive team; reference required. 5110 Easton av.

MAN Wtd.—White, for general housework; ref. required. 4360A Delmar bl.

MAN Wtd.—Young, in meat market, as meat cutter. Bechtold, 2807 Meramec.

MAN Wtd.—To clean around pork house. Apply Jeremiah Murphy Packing Co., Jefferson and Morgan. (c)

MAN Wtd.—Young man to do general work in a butcher shop; experienced. 4113 Easton av.

MAN Wtd.—Young, to make himself generally useful around grocery store. C. H. Kraaf, 440 Bates st.

MAN Wtd.—Good man for housework, who also understands the care of horses. Apply 723 Laclede bldg. (5)

MAN Wtd.—Good, strong, white man to act as porter; no experience necessary. 324 S. 3d st. (c)

MAN Wtd.—Good chance for energetic man; straight salary; $50 cash bond. 810 Olive st., room 207.

MAN Wtd.—Young, to work in shipping room. Apply, with references, Stromberg, Kraus & Co., southeast corner 13th and Chestnut sts. (c)

MAN Wtd.—Experienced, able-bodied man to operate freight elevator. Ad. W 116, Post-Dispatch. (1)

MAN Wtd.—Steady, to care for plain garden and milk. Call northwest corner of Broadway and Pine st., basement.

MAN Wtd.—Young, as assistant in pharmaceutical laboratory. Walker Pharmacal Co., Vandeventer and Laclede.

MAN Wtd.—Active, elderly man for automatic turning lathe. Furniture factory, 2620 N. 15th st. (c)

A Commercial Prayer.....

O Powers That Be, make me sufficient to my own occasions.

Teach me to know and to observe the Rules of the Game.

Give me to mind my own business at all times and to lose no good opportunity of holding my tongue.

Help me not to cry for the moon or over spilled milk.

Grant me neither to proffer nor to welcome cheap praise; to distinguish sharply between sentiment and sentimentality, cleaving to the one and despising the other.

When it is appointed me to suffer, let me, so far as may humanly be possible, take example from the dear, well-bred beasts, and go away quietly, to bear my suffering by myself.

Give me to be always a good comrade, and to view the passing show with an eye constantly growing keener, a charity broadening and deepening day by day.

Help me to win, if I may win; but—and this, O Powers, especially—if I may not win, make me a good loser. Amen.

—Everbest Magazine.

* * *

A good loser is better than a poor winner any day!

To be a good winner every day, place your money in

Post-Dispatch Wants

Try a 3-Time Ad.

Results almost certain for anything.

Any day will do for you
But Sunday's Best of all.

HELP WANTED—MALE.

MAN Wtd.—Experienced door man for clothing and shoe store. Ask for Mr. Blum, The Leader, 820 Franklin.

MAN Wtd.—Young, to drive laundry wagon; bonds required; no other need apply. 1518 Vail pl.

MAN Wtd.—Competent delivery man, with route; big proposition, right man; bond required. Ad. D 14, Post-Dispatch. (7)

MAN Wtd.—Young man with some machine shop experience as assistant engineer. Call after 9 a. m. Busy Bee, 617 N. Broadway. (c)

MAN AND WIFE Wtd.—Short distance in country; man to milk and care for garden, woman plain cook; steady place. Ad. D 199, Post-Dispatch.

MAN Wtd.—Young, to drive laundry wagon; must furnish bond and change; salary $8 per week and other inducements; experience not necessary. Ad. D 47, Post-Dispatch.

MAN Wtd.—Young man, aged 24 to 28 years, one accustomed to general office work; not necessarily a competent bookkeeper; must be plain, rapid writer, good with figures, willing to learn;

HELP WANTED—FEMALE

STENOGRAPHER Wtd.—Lady; one that is reliable; chance for advancement. Ted Kennedy, maker of fine furs, 404 N. Broadway, 4th floor.

STENOGRAPHER Wtd.—Must be experienced and thoroughly competent to handle all correspondence. Call or telephone Allan-Pfeiffer Chemical Co., 1700 Morgan.

STENOGRAPHER—Young lady stenographer desires position; beginner; Monarch or Remington typewriter preferred; moderate salary. A2, D. 39, Post-Dispatch. (7)

WAITRESS Wtd.—For restaurant, 5 N. 19th st.

WAITRESSES Wtd.—Union Dairy Cafe, Jefferson and Washington. (6)

WAITRESSES Wtd.—3 waitresses at Hoffman House, 3127 Locust.

WAITRESS Wtd.—Experienced arm waitress; $7 a week; restaurant. 206 N. 9th. (c)

WAITRESS Wtd.—Dinner waitress; no Sunday work. 304 N. 3d st.

WAITRESS Wtd.—Neat and clean. 207 N. 10th st.

WAITRESSES Wtd.—To work dinner; experience unnecessary; no Sunday work. Victoria Lunchroom, 8th and Locust. (5c)

WAITRESSES Wtd.—Experienced arm waitress; also noonday waitress. Gill's cafe, 3860 Olive. (8c)

WAITRESS Wtd.—Experienced arm waitress for supper work, at once. Vienna Cafe, 4104 Olive.

WAITRESSES Wtd.—Two first-class waitresses, at once; bring references. 1902 S. Jefferson av.

WAITRESS Wtd.—Good, experienced arm waitress; good wages. Parisian Cafe, 515 N. Vandeventer. (c)

WASHERWOMAN Wtd.—To take washing home. Apply at drug store, 6241 Maple.

WOMAN Wtd.—Young colored woman to work in restaurant. Call 2203 Morgan. (5)

WOMAN Wtd.—Middle-aged, for general housework. 3509 Lawton av.

WOMAN Wtd.—To do chamber work. Newport Hotel, 7th and Chestnut sts.

WOMAN Wtd.—To take care of a rooming house for rooms. Apply 2628 Gamble st.

WOMAN Wtd.—White woman to work in boarding house. 2201 Randolph.

WOMAN Wtd.—To work in bake shop. 419 N. 6th st. Weyl's. (7c)

WOMAN Wtd.—Good, reliable, settled married woman, take care furnished rooming house; free rent. 1703 Wash.

WOMAN—German, wishes work as cook or regular housework. Inquire Eva Raez, 406 Dorcas st.

WOMEN Wtd.—Two kitchen women. Union Dairy Restaurant, Jefferson and Washington.

WOMEN Wtd.—To work in factory; no experience necessary; clean work. 821 N. 11th st., 2d floor. (6c)

HAT TRIMMER, EXPERIENCED.

On gents' hats, wanted; good salary; steady work. MATTHEWS HAT WORKS, 114 N. Ninth st.

Experienced Shirt Makers.

To work on a fine line of skirts; prices from 75c to $3 each for making. We have the finest and cleanest factory in the city. We guarantee to pay 25 per cent more than you can make anywhere else; all new machines. What we want you to do is to come and try; you will find you will be satisfied. Come Monday ready to go to work. Take elevator to 6th floor. Frelich Skirt Co., 823-825 Washington av. (7c)

SHOE WORKERS WANTED.

GIRLS Wtd.—Experienced girls in packing room and girls to learn, over 16 years old. Hamilton-Brown Shoe Co., 21st and Locust sts. (5c)

REPAIRERS Wtd.—Patent leather repairers. Courtney Shoe Co., 21st and Lucas. (c)

STITCHER Wtd.—Union Special tip stitcher, back strappers, top stitchers, inseamer, toe seamers, lacers, stitchers and table girls. Courtney Shoe Co., 21st and Lucas. (c)

TREERS Wtd.—Girls to tree shoes and lacers in packing room. Courtney Shoe Co., 21st and Lucas. (c)

LAUNDRY HELP WANTED.

CUFFERS Wtd.—Cuffers, yokers and neck banders. Newport Laundry, 2300 Walnut st. (8c)

GIRLS Wtd.—Machine girls; 1 starcher and girls to help on collar machine. Laclede Laundry, 2907 Pine. (6)

MARKERS Wtd.—Sorters, starchers and ladies' clothes ironers. Anderson Laundry, 3970 Olive st. (c)

MARKERS Wtd.—Markers and assorters, machine girls, ladies' clothes and waist ironers at Imperial Laundry, 2807 Chouteau. (8)

SHIRT FINISHERS Wtd.—Old St. Louis Laundry, 1030 Victor st. (6c)

SALESLADIES WANTED

SALESLADY Wtd.—For bakery counter; experienced. 419 N. 6th st. Weyl's. (7c)

SALESWOMEN Wtd.—With some experience, for Hosiery Department, as extras Saturday afternoons and evenings. Apply Saturday noon, Superintendent. SCHAPER BROS., Broadway.

Rooms and Board

ROOMS FOR RENT—CITY

ARMSTRONG, 1117—Two nice, clean rooms, for gentlemen or housekeeping; bath; near Lafayette Park. (7)

BAYARD, 770—Nicely furnished front room, second floor, with small kitchen; $3 week.

BELL, 3527—Nicely furnished front room; southern exposure; phone Lindell 4434. (5)

BELL, 3028—Two nicely furnished rooms on second floor, gas for cooking; $4.50 week; everything complete for housekeeping.

BELL, 3110—Newly furnished front room, also two third-floor front rooms, housekeeping, rooming. (5)

BIDDLE, 2115—Large furnished room, with kitchen; housekeeping; $2.50 week; also front room. (5)

BOTANICAL, 3873—Well-furnished bedroom and parlor, en suite; southern and western; or will rent separately.

BOYLE, 21 N.—Comfortable room, for two gentlemen, between Laclede and Pine; private family; reasonable.

BROADWAY, 107 N.—Rooms; 25c to 50c; baths free; low weekly rates. (8c)

BROADWAY, 1527 S.—Furnished front room for two gentlemen.

BROADWAY, 1713 S.—Three bright, clean rooms. Inquire 1527 S. Broadway.

CASS, 2811—Furnished rooms for gentlemen or light housekeeping.

CASS, 3041—One large second-story front housekeeping room; also hall room; bath, gas.

CHAMBERS, 1203—Furnished rooms, for gentlemen, furnished basement rooms for light housekeeping. (7)

CHANNING, 109 N.—Nicely furnished rooms for light housekeeping and roomers, $1.25 a week up.

CHANNING, 709 N.—Rooms, furnished or unfurnished; new and clean. Bomont 2632. (7)

CHOUTEAU, 1000—Two furnished rooms for men or light housekeeping; bath, laundry.

CHOUTEAU, 1018—Nicely furnished front room, first floor, $2.50 per week.

CHOUTEAU, 1106-1112—Connecting parlors, complete housekeeping; bath, laundry, icebox, front room; $2.50.

CLARK, 2329—Large front room for light housekeeping; $2.50 per week. (5)

COMPTON, 24 N.—Front connecting rooms, for housekeeping; also front room; first floor.

COOK, 3810—Front and connecting rooms, nicely furnished; light housekeeping; gas range.

COOK, 3935—Furnished front room; also back room; 2d floor; gentlemen or light housekeeping.

COOK, 4480—Beautifully furnished front room, in private apartment; suitable for one or two gentlemen or couple; references; electric light, continuous hot water; very reasonable. Phone Forest 2961.

COZENS, 3633—Two bright, cool rooms, for light housekeeping. (5)

DAYTON, 2949—Two connecting rooms, on second floor, southern exposure, front and back, for housekeeping or other purposes.

DELMAR BL., 4252—Three rooms, to girls employed or couple; $12. Lindell 3393. (5)

DELMAR BL., 5173A—Furnished room; southern exposure; private family. (5)

DELMAR [illegible] 2232—Desirable room; large, airy.

DELMAR BL., 4117—Most desirable rooms; cool and beautifully furnished; board optional. (3)

DICKSON, 2418—Large front room, housekeeping if desired; $2 up; gas, bath.

EASTON, 3009—Two neatly furnished housekeeping rooms to respectable parties; gas, bath, laundry.

EASTON, 3025—Front and connecting rooms, furnished; bath, gas; housekeeping; references exchanged; $4 weekly.

EASTON, 3025—Large front room, furnished; gas, bath, clean place; $3 weekly; reference exchanged.

EASTON, 3027—Two connecting rooms, furnished; bath, gas stove, references exchanged; $3.[illegible]

EUCLID, 702 [illegible] furnished front room, also [illegible] quite cheerful surroundings. (8)

EVANS, 2976—T[illegible] nicely furnished front rooms; all [illegible] complete for housekeeping; for [illegible] reasonable.

EWING, 1409 [illegible] rooms, completely furnished housek[illegible] $3.50 week; Park car.

FINNEY, 42[illegible] cool room, for gentleman; private [illegible] Page cars. (6)

ROOMS FOR RENT—CITY

FINNEY, 4133—Front and connecting room, complete for housekeeping; gas range, refrigerator; no children.

FINNEY, 3688—Furnished rooms, south and west exposure, housekeeping or not; gas, bath, laundry.

FINNEY, 3825—Three large connecting completely furnished rooms, for housekeeping. (7)

FINNEY, 4104A—Two large connecting front rooms, complete for housekeeping; private family. (5)

FRANKLIN, 3022A—Two connecting finely furnished rooms; gas range, bath and laundry. (5)

FRANKLIN, 3408—Three large unfurnished rooms, gas, bath, hot and cold water; furnace and Kinloch phone.

GARRISON, 613 N.—Furnished or unfurnished rooms for light housekeeping; rooms newly papered. (6)

GLASGOW, 2700A—Four nicely furnished rooms; every convenience; phone Lindell 3313. (6)

GRAND AND MORGAN (n. e. corner)—Elegantly furnished rooms, by day, week or month; large lawn. (2)

GRANVILLE PL., 1414—Page or Wellston car; 5500 west; 2 furnished rooms complete for light housekeeping; $3.50 per week. Delmar 3284L. (5)

GRATIOT, 708—Furnished housekeeping rooms, $1, $1.50 and $2 per week. 708 Gratiot.

HICKORY, 1326—Nicely furnished connecting front rooms; light housekeeping; gas, bath; all conveniences.

IOWA, 3616—4 rooms, $15. (6)

JEFFERSON, 1657 S.—Nicely furnished front rooms, gas and bath, for ladies or gentlemen. (7)

KING'S HIGHWAY, 1008A N.—2 large furnished front rooms, with all conveniences; private family. (5)

LACLEDE, 3744A—Elegant, cool room, bath, gas, phone; every convenience; reas. (7)

LACLEDE, 3436—Second-floor room, conveniently furnished, for light housekeeping. (7)

LACLEDE, 3120—One well-furnished front room, $2.50 per week; one room, $2; bath.

LACLEDE, 3124—Nicely furnished rooms, for housekeeping; cool and pleasant; $10 per month.

LACLEDE, 4318—Front and side room; cool, pleasant; modern conveniences; phone Lindell 4857. (6)

LACLEDE, 3103—Elegantly furnished front room; $2 a week; other rooms; ladies or gentlemen.

LACLEDE, 3028—Large second-floor front bright furnished housekeeping room, $3.25; laundry, bath, etc. (6)

LAFAYETTE, 2008—Elegant large front room; very cool; fine view of Lafayette Park; hot baths; cheap rent; telephone Sidney 2730L. (5)

LAFAYETTE, 2632—One light housekeeping room, $2.50 week. (5)

LAFAYETTE, 2106—Furnished rooms, 2d and 3d floors; all conveniences; opposite Lafayette Park. (2)

LA SALLE, 1803—Nicely furnished room for 2 respectable ladies; $8 per month.

LAWTON, 3513—2 rooms, furnished housekeeping; gas; no children; phone Central 9629L. (6)

LAWTON, 3428—Bright 2d-floor housekeeping room; also large unfurnished room; all conveniences; reasonable.

LAWTON, 3010—Front parlor and connecting room; also other rooms; neatly furnished, all conveniences, housekeeping privileges, $1.75 up; own home.

LEONARD, 114 S.—Furnished room for lady in first-class family.

LEONARD, 616 N.—Second-story front room, very cheap. (6)

LOCUST, 2616—Nicely furnished rooms; also hall room. (7)

LOCUST, 3148—Nicely furnished rooms for gentlemen only, $2 per week.

LOCUST, 3007—Rooms, furnished or unfurnished.

LOCUST, 2814—Second-floor front room, with alcove, furnished for housekeeping; reas.

LOCUST, 2918—Nicely furnished connecting housekeeping rooms; gas, bath; all convs.

LOCUST, 2815—Three connecting rooms; also double parlors, furnished for housekeeping; first-class; bath; cheap. (6)

LOCUST, 2920—Rooms for light housekeeping, best location in city; all conv.; rent reasonable. (6)

LOCUST, 2819—Parlor, southern exposure; housekeeping rooms, $2.50 and $3 per week; bath.

LORRAINE, 4943—Two connecting rooms and bath and reception hall; nicely furnished; $3.50 a week; detached house.

LUCAS, 3200—Cool single room for 2; housekeeping if desired.

LUCAS, 418—Nice rooms, 15c to 25c daily, $1 to $1.50 weekly; baths free. (6)

LUCAS, 3110—Connecting rooms for gentlemen or housekeeping; also other rooms; all conveniences; reasonable. (6)

LUCAS, 3337—2 connecting rooms, large closets, gas range, refrigerator, screens, phone; no children.

LUCAS, 3329—Front room, southern exposure, for ladies or gents; housekeeping permitted; other rooms.

LUCAS, 3412—Elegant, cool rooms, every convenience, excellent service; special accommodations for country merchants. (6)

LUCAS, 3341—Nice front room, faces south, 5 windows; bath, both phones; exchange references. (7)

McPHERSON, 4038—Neatly furnished, cool rooms; southern exposure; reasonable. Lindell 4972. (7)

MORGAN, 2829A—2 neatly furnished rooms, with gas and bath. (6)

MORGAN, 3130—Large, cool room, for two gentlemen; hot bath, gas, phone; reas.

MORGAN, 2827—Two unfurnished rooms, first floor; water in kitchen.

MORGAN, 2901—Two nice connecting rooms for light housekeeping; gas, telephone.

MORGAN, 5076A—Two pleasant rooms for gentlemen, with breakfast; private family; gas, bath and phone. (7)

MORGAN, 3125—3 large, cool rooms; bath, phone; completely furnished for housekeeping.

MORGAN, 3322—Furnished rooms, housekeeping, southern exposure; hot bath, gas and phone; reasonable.

MORGAN, 3326—Nicely furnished housekeeping rooms, cool; two finished unfurnished basement rooms, toilet and sink; $2 week.

MORGAN, 2903—Large, light, cool, unfurnished rooms; single or en suite; bath; reasonable. (5)

MORGAN, 5076A—One pleasant room for gentlemen, with breakfast; private family; gas, bath, phone. (7)

O'FALLON, 505—Newly papered and furnished rooms, with or without housekeeping. (7)

OHIO, 1309—3 newly decorated rooms. (5)

OLIVE, 3724—Large, airy room, nicely furnished; west of Grand; free telephone. (c)

OLIVE, 2323—Three nice rooms, newly papered; bath, closet, large yard; $10 month.

OLIVE, 2736—Newly furnished front parlor, also other rooms; bath, gas, $1.50 to $3.50.

OLIVE, 3526—Nicely furnished, clean kept, cool rooms; $2 per week up.

OLIVE, 4219A—Nicely furnished cool rooms, with or without light housekeeping; reas.

OLIVE, 3748—Two furnished or unfurnished housekeeping rooms; water in kitchen; newly decorated.

OLIVE, 4051—Furnished rooms; large front; privilege of light housekeeping if desired; small room.

OLIVE, 2709—3 connecting front rooms, separate or en suite; large grounds; very cool.

OLIVE, 2702A—Newly furnished room; southern exposure; hot bath; phone Bomont 507. (6)

PAGE BL., 4643A—Nicely furnished, light room; all conveniences; lady employed.

PAGE, 3537—Furnished rooms, with or without light housekeeping.

PAGE BL., 4019—Two beautiful connecting parlors, for light housekeeping; southern exposure; very reasonable.

PAGE BL., 4546A—Two furnished rooms, either single or en suite; privilege of light housekeeping; $2.50 per week.

PAGE, 4823—Nicely furnished second-floor front room; southern exposure; modern conveniences; reasonable. (5)

PAPIN, 1412—Two large, light, unfurnished rooms, $10 per month.

PAPIN, 1414—One or two unfurnished rooms, front or back, $1 a week and up.

PARK, 917—Two connecting furnished front rooms; bath; light housekeeping.

PENDLETON, 1408A—1 or 2 unfurnished rooms; adults only; reasonable. Call after 6. (7)

PINE, 1016—Furnished rooms; suitable for light housekeeping or gents. (6)

PINE, 3006—Connecting rooms; also room, water in room; bath, gas and phone.

PINE, 2820—Nicely furnished front rooms, with bath, $1.50 per week.

PINE, 2652—Connecting rooms for housekeeping; newly decorated; 3 good rooms.

PINE, 1007—Furnished front room; suitable for light housekeeping or gents. (6)

PINE, 822—Large, cool rooms, from $1.50 and up. (5)

PINE, 3526—Neatly furnished rooms; light and airy; all modern conveniences; very reasonable. (7)

PINE, 3143—Nice, clean well-furnished rooms; all convs.; price reasonable. Phone Central 9754R. (7)

PINE, 3417—Nicely furnished front and connecting rooms; southern exposure; with or without housekeeping. (5)

PINE, 3107—Beautiful, large front parlor, furnished complete for light housekeeping; so. exposure.

PINE, 3435—Nicely furnished, clean, southern exposed front and other desirable rooms; gas stove and oven, icebox, screens, gas, telephone; quite respectable home; $2.25.

ROOM—Front room, so. exp.; all convs.; fine location; gentlemen; phone Forest 743. (6)

ROOMS FOR RENT—CITY

ROOM—Desirable room, southern and eastern exposure; private family; telephone; reasonable; on Westminster call Delmar 336L. (7)

ROOM—Choice room for refined gentleman, West End; own home; reasonable; phone Lindell 1941.

ROOMS—Two large connecting rooms; no other roomers; conveniences; reasonable. Bell phone Forest 6281. (7)

ROOMS—Neatly furnished rooms, so. exp.; all modern convs.; refs. required. Phone Forest 5914. (7)

ROOMS—Two lovely furnished front connecting rooms, housekeeping; gas range; every convenience; private family; reasonable; near Vandeventer and Morgan. Phone Delmar 3718X.

RUTGER, 2324—4 rooms; good condition; rent reasonable.

RUTGER, 910—Nicely furnished front room, kitchen and gas stove, for light housekeeping.

ST. ANGE, 1121—Second-floor rooms; housekeeping; southern exposure; bath, porch, lawn.

ST. ANGE, 1215A—Newly furnished, papered and painted rooms, housekeeping or lodging; all conveniences; 4th st. cars; gas, bath; nice yard; see them.

SARAH, 1218 N.—Nicely furnished, light, cool room; reasonable. (6)

SARAH, 913 N.—Large, neatly furnished room, for gentleman. (6)

SARAH, 1214 N.—2 rooms, 2d floor, completely furnished for light housekeeping; gas range, gas, phone; references required. Call. (7)

SEVENTH, 2851 S.—Two nicely furnished rooms for light housekeeping; private fam.

SHENANDOAH, 3656A—Nicely furnished rooms; private family, for 2; all convs.; also small room.

SPRING, 352 N.—Large second-story front room; all conveniences; reasonable.

STODDARD, 2710—Nicely furnished 2d-story front room, housekeeping; bath, gas, cooktable; icebox and laundry.

SUBURBAN, 6126—Two nicely furnished rooms for light housekeeping; bath, gas, all conveniences. (7)

TAYLOR, 1433 N.—Neatly furnished single room; all conveniences.

TAYLOR, 902A N.—Two unfurnished front connecting rooms; good locality; large windows; bath and gas; private family; very desirable.

TENTH, 1723 N.—Furnished room for light housekeeping; also for one or two gentlemen.

THIRTEENTH, 1329A S.—Two furnished connecting rooms for light housekeeping. (6)

TWELFTH, 2300 S.—Room, complete for housekeeping; running water; so. ex. (6)

TWENTIETH, 814 N.—10 neatly furnished single rooms; light housekeeping, $1.50 each. (7)

WALTON, 1237A—One large or small room; modern conveniences; private family of adults.

WASHINGTON, 2915—Nicely furnished rooms; phone, gas, bath.

WASHINGTON BL., 3854—Nice, cool 3d-story front room. (5)

WASHINGTON, 2902—Nicely furnished 2d-story front for gentlemen; private fam. (5)

WASHINGTON, 1601—South front parlor, for light housekeeping; $3.

WASHINGTON, 1811—Connecting rooms for light housekeeping; back basement; $1.50.

WASHINGTON, 2645—Nicely furnished second-floor front and third-floor back.

WASHINGTON, 3147—Connecting housekeeping rooms; first and third floor; furnished complete.

WASHINGTON, 3426—New and cleanly furnished rooms, $1.50 to $6 per week; hot and cold bath; references exchanged. (7)

WASHINGTON, 1637—Nicely furnished rooms, with or without housekeeping; $1.50 to $2.50 week.

WASHINGTON, 2930—Neatly furnished rooms, for light housekeeping; free phone; hot and cold bath. (2)

WASHINGTON, 2624—Nicely furnished hall room; also double rooms; southern exposure; all conveniences. (5)

WASHINGTON, 3123—Neatly furnished rooms; southern exposure; hot bath; phone; $10 per month.

WASHINGTON, 1507—Nicely furnished rooms, for light housekeeping; roomers; $1.25 week up.

WASHINGTON, 3116—Newly furnished 1st and 2d-floor rooms, housekeeping or gentlemen; all conveniences.

WASHINGTON, 3629—Two newly furnished and decorated front rooms; southern exposure.

WASHINGTON, 2646—Furnished rooms, for light housekeeping; single or connecting; also hall room.

WASHINGTON, 2822—Neatly furnished front room; also small room; gas, hot bath; reasonable.

WASHINGTON, 3305—Desirable, clean, airy room; housekeeping, gas stove; fine location; quiet; $1.50.

WASHINGTON, 2639—Newly papered front rooms, 1st and 2d floor; well furnished; hot bath, phone.

WASHINGTON BL., 4956—Large room, southern exposure; separate beds; gentlemen or ladies employed; reasonable for summer. Forest 4123.

WASHINGTON, 2827—Neatly furnished 2d-floor front rooms, hot water, gas, telephone; light housekeeping if desired; rooms, $1.25. (5)

WASHINGTON, 2631 — Southern-exposed connecting rooms, furnished for housekeeping; every convenience; respectable people. (5)

WEST BELLE PL., 4601—Two bright, cozy rooms, furnished for housekeeping. (5)

WEST BELLE PL., 3932—Large front room; small back room; reasonable.

WEST BELLE PL., 3954—Second-floor front, for two; also nice, large room, $2.

WEST BELLE PL., 3916—Just a place for a home in which to board; nicely furnished front rooms; all conveniences. (7)

WEST BELLE PL., 4124—Second-floor front, to gentlemen or couple; single room also; reasonable.

WEST END PL., 518 N.—1 furnished room, $2; 3 unfurnished, $10. (5)

WINDSOR, 3833A—One or two neatly furnished rooms, for light housekeeping; hot bath; convenient to all cars; in private family; reasonable. (5)

WINDSOR PL., 3865—Large connecting rooms, with small connecting rooms for housekeeping; very reasonable.

WINDSOR PL., 3637—Two newly furnished rooms for light housekeeping; hot bath; convenient to all cars; in private family; reasonable. (5)

FOR COLORED

COTTAGE, 4336—Two or three nice rooms to respectable colored.

GARRISON, 606 S.—Three rooms. Keys at 602 S. Garrison.

GRATIOT, 1564—Three rooms, $13 and $8; best and cheapest in city. Sam Buckner. (5)

LACLEDE, 4045—Two furnished rooms for man and wife, or single; downstairs.

LAWTON, 3228—Two second-story rooms.

PAPIN, 1422—Two nice, light, unfurnished rooms, second floor back, $7.

WALNUT, 2222—Furnished and unfurnished rooms, for respectable colored people.

WASHINGTON, 1601—Two connecting basement rooms, $1 a week.

ROOMS WITH BOARD—CITY.

ARLINGTON, 2507—Wanted, one or two children to board; mother's care; terms reasonable. (8)

BARTMER, 5324—Two second-floor rooms, with board; reasonable.

BOARD—Nicely furnished, cool room, gentlemen; meals if desired; private family; 4300 west; convenient to cars. Ad. R 174, Post-Dispatch.

CASTLEMAN, 4170—Room and board, for one or two; one block to Vandeventer car; all conveniences.

COOK, 4639—Two desirable rooms, with board; clean, homelike; very reasonable.

COOK, 3621—Beautiful second floor front room, southern exposure; board; all conveniences; reasonable. (7)

DELMAR BL., 3907—Rooms, board, $4, $4.50 week; business people; Lindell 3160.

DELMAR BL., 4224—Beautiful rooms, with board; for gentlemen; small family; all conveniences; very reasonable.

DELMAR BL., 3820—Nicely furnished single and double rooms; modern conveniences; good board. (5)

DELMAR BL., 4063—Nicely furnished southern-exposed front room, with board; all conveniences; private home; gentleman.

DELMAR BL., 4041—Desirable 2d-floor south front room with board; suitable for two; reasonable.

DELMAR BL., 4363—Splendidly furnished, southern-exposed room, for 2; good table; phone. (6)

DELMAR BL., 3805—Nice, large third-floor furnished room; southern exposure; private family; good board; all conveniences; phone Delmar 2086L. (6)

DICKSON, 2803—Nicely furnished corner room, with board; cars to and from business section; both telephones.

EUCLID, 329 N.—Large, furnished room, 2 gentlemen; private family; board if desired. (5)

EUCLID, 724 N.—Furnished front hall room, with board; gas, bath, parlor, piano; phone Delmar 3351X; private family; home cooking.

EVANS, 4201—Large, cool room; suitable for two gentlemen; good board; $4. (5)

EVANS, 3923—Neatly furnished second-story front room and other rooms, with board. (7)

FAIRMOUNT, 5163—West End; three nicely furnished front rooms, single or connecting; first-class board; family of two; no boarders; modern home. (77)

FAIRMOUNT, 5014—Two large 2d-floor rooms; southern exposure; with or without board; modern home; for gentlemen; in small private family; table first-class. (89)

ROOMS WITH BOARD—CITY

GARRISON, 912 N.—Rooms and board; home cooking; bath; phone Bomont 1107; $3 up. (6)

GEYER, 3016—Gentleman; pretty front room; best of tables; most pleasant surroundings; pleasant neighborhood. (7)

GRAND, 2406 N.—2 rooms, with board, for 2 young ladies. Apply within.

GRAND, 1125 N.—Room on 2d floor; first-class board. (7)

GRAND, 2539 N.—Well furnished room; private family; bath, phone; board optional.

KING'S HIGHWAY, 1236—For two people, cool, well-furnished front room; awnings; excellent table. Forest 2727. (77)

LACLEDE, 4372—Cool room and board; also room for lady and board; $5; convs.

LACLEDE, 3432—Rooms with board, $3.50 to $4.50 per week.

LACLEDE, 3432—Rooms, with board; $3.50 to $4.50 per week.

LACLEDE, 4390—Large south room, well furnished; every convenience; splendid board; also single room. (80)

LAFAYETTE, 3142—Nicely furnished front room for one or two gentlemen, with or without board; private family. (5)

LAFAYETTE, 2146—Elegant large room, with first-class board; on 4th st. car line. (6)

LAWTON, 2923—Superior board, choice rooms, hot bath, refined family, own home, $4 up.

LOCUST, 2631—Rooms with south and east windows; home comforts; board optional; gentlemen. (7)

LOCUST, 2728—Fine second-floor rooms, with southern exposure; electric light, baths, phone; meal tickets.

LOCUST, 3042—Elegantly furnished, clean, cool, large second-story front; fine location; nice home; hot baths; excellent board; $5 per week. (7)

McPHERSON, 4261—Large second-floor room for couple or two gentlemen; first-class table. (5)

McPHERSON, 4053—Elegant 2d-story front room; southern exposure; excellent table; $50; couple or gentlemen. (5)

MORGAN, 4449 — Southern-exposed front rooms; good board; modern; phones; reasonable. (7)

MULLANPHY, 2513A—Furnished room and board, for two ladies; private family. (7)

OLIVE, 4002A—Nicely furnished front room, with board, gas, bath, telephone, reas.

OLIVE, 3646—Large 2d front; first-class table; for two gentlemen or couple; $10.

OLIVE, 2808—Furnished rooms, 1st, 2d and 3d floors; southern exposure; with or without board. (14)

OLIVE, 3728—Wanted, by young married couple, three permanent boarders employed; 5 o'clock breakfast. (6)

OLIVE, 3693—Two handsomely furnished rooms; board if desired; southern exposure; all conveniences; reas. Phone Lindell 1748.

OLIVE, 2311—Nicely furnished rooms, with board, $5 week or $15 month; home cooking; bath; housekeeping if desired; private; respectable.

OSCEOLA, 2727—Nicely furnished front room for one or two gentlemen, with or without board. (96)

PAGE BL., 5075A—One nicely furnished south room and board, third floor, with Jewish family.

ROOM AND BOARD—Large front room, beautifully furnished; splendid meals; good location; telephone Lindell 1620. (8)

ROOM AND BOARD—Beautiful suite; private bath; southern exposure; electric lights; summer rates; excellent board; Lindell 2362L. (7)

ROOMS AND BOARD—Two connecting rooms; 2d floor front; southern exposure; choice neighborhood; first-class board. Lindell 1751. (2)

ST. ANGE, 1325—Rooms and board; home cooking; bath, gas; phone Sidney 2385L.

ST. LOUIS, 4325—Newly furnished rooms, with or without board; electric light and gas; both phones. (8)

TENTH, 1110 S.—Double parlors, with or without board; gas, hot bath; very reas.

TENTH, 1107 S.—Furnished rooms, with or without board. (1)

TENTH, 1110 S.—Connecting rooms, light housekeeping; cheap; other rooms, with board; very cheap.

THOMAS, 3051—Two nicely furnished rooms; board optional; so. exp.; convs.; private family. (6)

WALNUT, 3405—Front room; two gents or two ladies employed; with or without board.

WASHINGTON, 2944—Furnished rooms, with or without board; bath; both phones. (7)

WASHINGTON BL., 3969—Southern front rooms, two closets in each; board, phone, etc. (2)

WASHINGTON BL., 3895—Nice, large, second-floor front and connecting rooms; private family; home cooking; reasonable. (5)

WASHINGTON BL., 4956—Single room; excellent board; home comforts; reas. Phone Forest 4123.

WASHINGTON BL., 4219—Large, cool, double; also single room, with or without board; only gentlemen. (5)

WASHINGTON BL., 3881—Large, cool rooms; southern exposure; with or without board. Lindell 1292. (1)

WASHINGTON BL., 4406—Nicely furnished front room, for one or two gentlemen; private residence; phone Forest 2235. (5)

WASHINGTON, 2631—Large and small front rooms, with board; every convenience; respectable people. (5)

WEST BELLE PL., 4341—Front rooms, bath, board; small; no children; Lindell 908.

WEST BELLE PL., 4223—Two nicely furnished rooms and board; reasonable; telephone; private family.

WEST BELLE PL., 4206—Nicely furnished rooms; good location; board optional. Phone Lindell 1954.

WEST BELLE, 4010—Front eastern exposed room; good table; elegant baths; superior home for refined gentlemen; phone. (5)

WESTMINSTER PL., 4154—Nicely furnished large room, with or without board; phone Delmar 2839L.

WESTMINSTER PL., 4106—Elegantly furnished rooms, with first-class board; reduced rate for the summer. (7)

WEST PINE BL., 3756—Well located and furnished rooms for two; beautiful surroundings; good board. (7)

WESTMINSTER, 5149—Large, cool, south-front room; good table; modern home; veranda; Bell phone.

WHITTIER, 506A N.—Nicely furnished rooms for gentlemen; breakfast if desired.

ATTENTION, WORKING GIRLS! Mrs. Flager has leased the large house at 3015 Lucas av., Page cars passing the door; will fit it up; all rooms neat and clean, for comfort and health, at reasonable prices; breakfast and dinner will be served in the house and luncheon if desired; two large parlors may be arranged with all musical instruments for music teachers; suite of rooms where four or five girls can room together comfortably; baths on all floors; come and pick your rooms. (7)

FOR COLORED

FRANCIS, 1439A—First floor rooms and board for two young men, $3.50.

COUNTRY BOARD.

COUNTRY BOARD—Beautiful location, high and shady; good country board. Miss Orrie Gannon, Hillsboro, Ill.; Bell phone 6. (56c)

Houses, Flats, etc.

DWELLINGS FOR RENT.

CABANNE, 5085—Just offered today; a brand-new 9-room elegant house; hot-water heat, 2 bathrooms and everything up-to-date. See Brewster, 810 Olive, room 203. (5c)

CAROLINE, 3013—Detached cottage, $18; water license paid; ashes hauled; gas, bath; open. (5)

HICKORY, 2022—Seven rooms, bath, large yard, laundry; one or two families; $30.

HICKORY, 2022—Seven-room house, arranged for one or two families. (5)

LUCAS, 3101—Good 9-room house, bath, etc.; large stable; low rent to responsible tenant. Jas. M. Franciscus & Co., 703 Chestnut st. (7c)

MARYLAND, 4350—Nice 11-room house; bath; furnace. Papin & Tontrup, 626 Chestnut. (6c)

MORGAN, 3317—Ten large, light rooms; detached house; all convs.; cheap rent. (96c)

SEVENTH, 1517 N.—Three rooms, basement; $5. 1103 Chestnut.

FURNISHED HOUSES FOR RENT

CHOUTEAU, 1109A—Nicely furnished 6-room house, with bath, gas and good roomers.

WEST PINE BL., 4117—Handsome 7-room modern house, completely furnished; low rent; see owner, 4115A West Pine. Nicholls-Ritter, 718 Chestnut st.

ROOMS—7 well-furnished rooms for housekeeping in private residence in West End; owner will retain first floor, electric light, hot bath, shade trees; lot 100x200; plenty of fresh milk. Ad. W 158, Post-Dispatch. (5)

SUBURBAN PROPERTY FOR RENT

HOUSE—Modern 9-room house, bath, electric lights, city water; convenient to steam and electric cars. Apply Mrs. F. J. Wagner, Ferguson, Mo. (89)

COTTAGE—6 rooms, reception hall, large barn, shade trees, 15 minutes' ride on Frisco Railroad, Shrewsbury Park; 20 minutes walk from electric cars. Apply F. C. Cantwell, 210 N. 3d st.

FURNISHED FLATS WANTED

FURNISHED FLAT Wtd.—Three or four rooms, in desirable neighborhood; state price. Ad. R 24, Post-Dispatch.

FURNISHED FLAT Wtd.—By couple, for 2 or 3 months, 4 or 5 room neatly furnished flat, in good neighborhood; not over 45 blocks out. 910 Mo. Trust Bldg. (7c)

FLATS FOR RENT.

ALSACE, 4966A—Four rooms and elegant bath, rent only $15. See it at once. (7c)

ARLINGTON, 1333—Five rooms and bath; separate furnace; nicely decorated; rent $25; open.

BRANTNER PL., 3122—Four and five rooms, first and second floors; $15 each; key next door west. (3c)

BLAINE, 4041A-43—New 3-room flats, porcelain bath; hot and cold water; screens, fixtures and shades furnished; rent $18; open. Mutual R. E. Co., 1014 Chemical Bldg.

BOTANICAL, 4027—Four rooms, hall, six closets, screens, sheds, furnace, etc.; $25. (7)

CLARK, 3434—Three-room flat, on 2d floor; rent $11.

CLEVELAND, 4010A—Three rooms, bath; rent $19. Sidney Schiele, 20 N. 8th st. (8c)

CLEVELAND, 4141—First floor, 5 rooms, bath, h. and c. water, furnace, fixtures, screens; $25. Frank W. Rodgers, 820 Chestnut st. (8c)

COTTAGE, 4064—Three large rooms, bath, gas and laundry; rent $14.

COMPTON, 1123 N.—Four light, clean rooms; detached; porch, bath, trees; $16; 2d floor.

CONNECTICUT, 3717A—Five rooms, tiled bathroom, gas grates, electric, screens, furnace, separate laundry; newly decorated; near Tower Grove Park. (7)

DOLMAN, 1715—4 rooms, lower flat; rent $15; good neighborhood.

EASTON, 3178A—Four rooms, 3d floor; use of bath and gas range; $14. (8c)

EWING, 106 S.—Four rooms and bath; newly papered; $15. Sidney Schiele, 20 N. 8th. (8c)

FLAT—Best 7-room flat, Gibson Heights; rent reasonable; open. 4519 Wichita av., T. W. Condon.

FOREST PARK BL., 3818A—5-room flat, bath, gas fixtures, laundry, etc; $20.

GARFIELD, 5924A—6 rooms, all conveniences; rent reduced; $24. Frank S. Parker, 705 Chestnut st. (79c)

GARRISON, 1303 N.—Five rooms, screens, gas range, gas fixtures, refrigerator, hot water, janitor service; $25. (5c)

GREER, 3827—First floor, 5 rooms and bath; newly decorated. Apply 3829 Greer. (7)

LINCOLN, 3726A—4 rooms and bath, $18. Rutledge Realty Co., 1005 Chestnut. (8c)

LUCKY, 3617 (near Grand)—Four large rooms; newly papered; open; $15. P. T. Madden & Co., 3512 Easton. (c)

McMILLAN, 4536A—6 rooms, modern every way; side door open; rent $32.50. Cornet & Zeibig, 719 Chestnut st. (8c)

MAPLE, 5610—Four rooms, combination fixtures, screens and bath, $27.50. Cornet & Zeibig, 719 Chestnut st. (8c)

MARGARETTA, 4620A—New 5-room flat, hot and cold water, gas, laundry; adults; $19. (6)

MINERVA, 5140A—Beautiful five-room flat; porcelain bath; new furnace; nicely decorated; large lot; rent $25; open.

MORGAN, 4472A—Nice flat, 6 rooms, bath, furnace; reduced to $30. Papin & Tontrup, 626 Chestnut st. (6c)

NEWSTEAD, 740 S.—Three rooms, bath, hot and cold water, etc.; $17. Keys 742. (60)

OHIO, 3252—New flat, 4 rooms and bath; $21. (2)

PAGE BL., 3725—Four light rooms; bath, hot and cold water; large hall; rent reasonable. (5)

PAGE BL., 5578—Five rooms and reception hall, first floor; newly decorated; screens, fixtures, large yard; southern exposure; coolest flats in town. (7)

PAGE BL., 4332—Second floor; elegant furnace-heated, well-constructed single flat, with 7 rooms; flat has large reception hall, gas logs, elegant mantels, tiled bath, porcelain tubs, janitor service is included; flat is open; special price at office. Sidney Schiele, 20 N. 8th st. (8c)

ST. LOUIS, 4818 (upper)—Five rooms, bath, laundry and attic; $20; open; fine order. (7)

SEVENTH, 1821 S.—Three rooms, to small family, $12; inquire upstairs. (7)

SHAW, 3846A—Flat, 5 rooms, nice and cool; furnace, hot water, gas fixtures, bath; $23; open. (8c)

SPRING, 1702 N.—Three nice rooms and hall; bath and laundry; $12.

VERNON, 5575-75A—Neat, modern 5-room flat; fixtures, furnace, etc.; exclusive location; open. Claude E. Vrooman, 8½ N. 8th st. Phones Main 506, Central 80. (8c)

WELLS, 5653A—Flat of 5 rooms and bath, screens, newly decorated, $20. Keys at 1447 Shawmut pl. (8c)

WEST BELLE TERRACE, 4569—Upstairs, 5 rooms, bath, fixtures, janitor service; rent $25. Emanuel Weil, 512 Security Bldg. (8)

WYOMING, 3849—New flat, 4 rooms and bath; $24. (2)

FURNISHED FLATS FOR RENT.

FLAD, 4260 (at Shaw's Garden)—Five rooms, completely furnished; $35; for 2 months or 1 year; Bell phone Benton 541. (5c)

GARRISON, 1303 N.—Four large, cool, completely furnished rooms and bath; hot water, janitor service; $28. (7c)

GLASGOW, 2706—Four-room furnished flat; gas range; every convenience; $25 per month. Lindell 3313.

GRAVOIS, 2130½—Furnished flat for housekeeping; comfortable, convenient, reasonable. Apply drug store.

LAWTON, 3500—Furnished flat; new building; modern equipments; first-class; reasonable. Central 8273. (7)

WINDSOR PL., 3827A—Furnished flat of 3 rooms; gas range, icebox, water; southern exposure. (5)

FURNISHED HOUSES WANTED

FURNISHED HOUSE Wtd.—Or flat. Ed. 3041 Lawton.

TO LET FOR BUSINESS PURPOSES

CHAMBERS, 1301—Store. (96)

DESKROOM—With desk and chair; both phones; southern exposure; rent reasonable. White-Schwarz, 810 Olive, rooms 206-7. (5)

EASTON, 4944—Fine store, good location for barber shop; rent cheap to good tenant. Jas. M. Franciscus & Co., 703 Chestnut st.

LOCUST, 2009—Store or factory; first and second floors; 22x60; electric elevator. Frank S. Parker, 705 Chestnut st., two phones. (79c)

NINTH AND CHOUTEAU (n. e. corner)—Saloon; good location. Inquire Louis Obert Brewing Co., 2700 S. 12th st. (8c)

NORTH MARKET (near Grand)—Elegant store; suitable location for any business; plate-glass windows. P. J. Cavanaugh, 15 N. 9th st.

OLD MANCHESTER RD., 6404-6—Grocery store and butcher shop; good location. Inquire Louis Obert Brewing Co., 2700 S. 12th st. (8c)

STABLE ROOM—60x150; near Cass and 7th. Apply 1524 N. 15th. Star Bottling Co. (7c)

TWELFTH, 1713 N.—Large basement, suitable for whitener or other business; stable; cheap. (93)

PROP'TY OUT OF CITY FOR RENT

BUILDING—For rent or sale, in Lebanon, Ill., an elegant building; best location in town; nice, big store, good for any purpose and elegant living rooms; cheap; for particulars call at The Model Dry Goods Store, Lebanon, Ill., or at 615 N. 8th st., St. Louis, 4th floor. N. Hesselberg. (5)

HOUSES, ROOMS, FLATS—WANTED.

ROOMS Wtd.—Two rooms, with water, near Grand, south of Chouteau. 2523 Arlington.

ROOM Wtd.—Quiet young man wants cool room, near 12th and Sidney. Ad. D 1—, Post-Dispatch.

FOR COLORED PEOPLE.

HOUSE—Rear building and garden, in Benton, $5; Maplewood car to Forest av., north to 2009. (c)

For Sale—Wanted

MISCELLANEOUS FOR SALE.

BOILER—For sale, one 25 h. p. horizontal Atlas boiler. 514 Clark av. (2)

BUTCHER'S TOOLS—Meat blocks, scales, jackets, frocks, caps and aprons; best goods, lowest prices. Harry L. Hussman, 309 Morgan st. (60)

COON HOLLOW whisky, bottled in bond. Frank Borchers, 1117 Pine st. (8c)

DRINK Sherwood Rye, 10c. Frank Borchers, 1117 Pine st. (8c)

OFFICE and store fixtures bought and sold. Max Merinbaum, 808-10 N. 7th st., Central 4796L. (8c)

PAINTS, varnishes, glass; buy from the manufacturer; wholesale and retail. Mechanics' Paint Co., factory, 707 S. 4th st., branch, 1911 Park av. (8)

PATENT—Have a patent carburating machine for making gas; can be attached to any gas pipe; want partner or will sell. 1425 N. 19th st.

ROME was not built in a day, but your credit can be established in that time if you buy on my easy payment plan; I sell watches from $10 up; $1 down, $1 a week; also have a fine stock of Diamonds and Jewelry; you make your own terms. Open Saturdays until 9:30. Dailey's, 604 Washington av., upstairs. (93c)

SAFES—Overstocked with second-hand safes; buy now. John Baumann Safe Co., 413 Washington av. (60)

SELLING our large stock diamonds, watches, jewelry, shotguns, revolvers and musical and medical instruments; cheap; bargains. A. S. Levi, 617 Franklin av. (8c)

TRUNKS AND SUIT CASES

On sale for this week. A fine line at reduced prices. JAEGER LOAN AND JEWELRY CO., 2615-17 Olive st. (6c)

HORSES AND VEHICLES.

PASTURAGE.

PASTURAGE—Abundant shade, running water, salting; best attention; horses, $3; cows, $2 month. Robert McCormick Adams, Old Orchard, Mo. Phone Webster 525. (6)

WANTED.

HORSE Wtd.—Will feed and care well for horse for light relief work. P. O. box 180, Clayton, Mo. (7)

HORSE AND WAGON Wtd.—Stake or painters' wagon; the outfit must be in good condition; bring it around to 1118 Chestnut for examination. (8c)

PONY Wtd.—Gentle pony, pacer; state price. J. S. Humes, 3279 Watson rd. (6)

FOR SALE.

BUGGIES, ETC.—For sale, reliable storm buggies, peddling, grocer, baker, butcher, laundry, milk, carpenter, painter, whitener, plasterer, plumber, tinner, platform top wagons and truck spring stake wagons, $55 to $225. John Tobinka, 1340 N. 7th st. (15)

HARNESS, ETC.—For sale, farm bridles, 60c; trace chains, 35c pair; plow leather back bands, 50c; buggy harness, my make, $7.75 set. J. W. Tuckett, 926 N. Broadway. (8c)

HORSE—For sale, good chunky work horse, $95; bargain. Call at 2322 Market st.

HORSE—For sale, work horse, $20; top buggy, $12; need money. 1606 S. 7th.

HORSE—For sale, bargain, good city horse, storm buggy and harness; sell separate. 2318 Market st.

HORSES—For sale, extra good team large horses; sell half cost; will separate. 630 S. 7th (rear).

HORSES—At administrator's sale, 10 young horses, mares, harness, wagon, runabout; must sell. 1821 O'Fallon st.

HORSE—For sale, horse, delivery wagon and harness; at a bargain; can be seen at Clapp's stable, 3146 Easton av. (7)

HORSES—For sale, 13 all-purpose horses and mules, wagon and harness, cheap. Apply 2634 Morgan st.

HORSES—For sale, two delivery horses, family driving horse and pony, cheap. 2634 Morgan st.

HORSES—For sale, 6 head good work horses at a bargain; mare, in foal. 1724 Division st.

HORSES—For sale, 4 big work horses cheap; two teams, wagons and harness. 904 N. Jefferson.

HORSES—For sale, team big work horses; young, fat, delivery; bargain. Coffee Co. stable, 1204 Chouteau.

HORSE—For sale, good, sound, 1300-pound work horse, $50; fast delivery or driving mare, $35; owner leaving city. 6435 Maple.

HORSES—For sale, 2 teams, dirt wagons, 2 ponies, runabout, storm buggy, harness. 2137 Franklin (rear).

HARNESS—Selling out, 10 sets of single and double harness, wagons, runabout, horse, cheap. 2834 North Market.

HORSES—For sale, 20 reliable mares, horses and mules, $20 to $100; several good teams; pony; guarantee given. Kinloch Co., 806 S. 7th st.

HORSES—For sale, 2 good teams Montana horses; one team $175, other team $240, and other good driving horses of all kinds. 6112 Virginia; phone Victor 1022L. (6c)

HORSE—For sale, one horse and grocery delivery wagon, one buggy, one team of work horses, wagon and harness; call Sunday. C. H. Kraaf, 440 Bates st. (6)

HORSE—For sale, big, sound 6-year-old bay horse; good stepper; cost $350; new cutunder storm buggy; cost $200, and $45 set of harness; cheap. 5653 Clemens. (7)

MARE—For sale, large work mare, cheap if sold today. 917 Russell.

MARE—For sale; steel tire top buggy and harness; good condition; gentle for lady; $90. 4362A Easton av.

PONY—For sale, fine chunky pony, $30. Drug store, 1501 Franklin.

PONY—For sale, coal black pony, 15 hands, 5-gaited; drive single or double; good saddler; coming 5 years. 3964 Kennerly.

RUNABOUT—For sale, rubber-tired runabout and steel-tire running gear, all for $30; good, sound, work horse, $35. 2717 N. 10th st.

SURREY—For sale; in good condition; cheap. 4402 Maffitt av.

TEAM—For sale, team, wagon, surrey and harness. 2710 Sheridan.

TEAM—For sale, good team, wagon and harness, cheap. 3015A Manchester.

TRAP—For sale, cheap. 2335 Grand. (7c)

TRAP, ETC.—For sale; $100 buys rubber-tired cutunder trap; also set driving harness, $20, and set hopples, new, $7.50; trade for horse. Barn, 1430 Dodier st.

VEHICLES—For sale, all kinds 25 rubber-tired vehicles and horses, harness. Honig stable, 718 N. King's highway. (8)

VEHICLE—If you want a bargain in a good second-hand vehicle of any kind or a harness or horse, call at Decker's stable, 19th and Chestnut. (7)

WAGON—For sale, park wagon, at $20. Broadway Tea Co., 3805 S. Broadway. (c)

WAGON—For sale, heavy park wagon, suitable for butcher or grocer. 4152 Natural Bridge rd.

WAGONS—For sale, furniture, grocer, milk and delivery wagons for all purposes; new and second-hand wagons exchanged. Young & Co., 1423-1425 N. Broadway. (65)

DEEDS & MANLEY, DELIVERY WAGONS, STORM BUGGIES, RUNABOUT SURREYS. We have a large line of vehicles of every description for business and pleasure. Visit our repository at 121-127 S. Seventh st., at Elm. (8c)

AA1 HORSES, draft and general purpose; harness and wagons; all kinds always on hand, which can be seen and tried to your satisfaction; cash or time. E. L. House & Co., 4472 Clayton av. (8)

AUTOMOBILES.

AUTO—For sale; good condition; cheap. 2026 Adelaide av. (7)

AUTOMOBILE—For sale, 1906 one-cylinder Cadillac runabout; used 5 months. 5924 Easton av. (5)

RUNABOUT—For sale, one second Oldsmobile runabout, in good condition; price $225. 3916 Washington. (8c)

MACHINERY.

FOR SALE

ENGINE—For sale, 1½-horsepower marine type gasoline engine, cheap. 2213 North Market st.

ANIMALS

DOG Wtd.—A genuine toy black and tan dog; no pup; state price and age. Ad. C 5, Post-Dispatch. (7)

MISCELLANEOUS WANTS.

CHIMNEYS REPAIRED—Guaranteed to make them draw; postal. Muenninghaus, 2307 Sidney st. (5)

CINDERS Wtd.—At Butler Bldg., 17th and Olive sts.; will pay 10c per single horse loads; 20c for two-horse loads. James Black Masonry and Contracting Co. (1)

CURIOS Wtd.—Indian axes and any Indian relics, unused postage stamps; old firearms, coins, curios. Coin Co., 115 N. 11th. (8c)

SCRAP IRON AND METALS Wtd.—Country correspondence solicited. Greenspon & Son, 1548 N. Broadway. (80)

SCRAP IRON Wtd.—Highest price paid. Louisiana Contracting Co. Phone Lindell 956. 3840 Duncan av. (8)

ABSOLUTELY best prices paid for gents' old clothing, shoes, feathers; postal or call at store. Yatkeman, 2309 Market st.; Central 674L, Bomont 1910. (8)

ALL sell clothes to us; pay suits, overcoats, dresses, $4 to $10; feathers, 85c lb. Central 6912L. Main 4812. Gilbert, 1419 Carr st. Postal. (8c)

FARMERS.

Ship your calves, poultry and butter, eggs, hay, etc., direct to us; highest price; immediate returns. Write for tags and quotations. SOUTHWESTERN COM. CO., 313 Morgan st., St. Louis, Mo. (63)

TYPEWRITERS.

TYPEWRITERS—Remington, Smith, Oliver, Underwood typewriters, $25 to $50; others $15; rentals, 2 months, $5. St. Louis Typewriter Exchange, 810 Olive st. (8)

McLAUGHLIN Typewriter Exchange, 205 N. 9th, are forced to vacate; all machines at half price, to save moving; some rare bargains. (60)

FOR RENT—First-class high-grade typewriters, $2.50 to $4 per month. The Smith Premier Typewriter Co., 821 Pine st. (34)

FOR bargains in all typewriters, address THE TYPEWRITER EXCHANGE, 208 N. 9th st., St. Louis, Mo. (8)

BOOKS AND PERIODICALS

BOOKS—Especially law and medical, bought or exchanged. Linahan's, 521 Market. (65c)

BOOKS of all kinds bought and sold; call or send address to Mills' Book Store, 607 Chestnut st. (8)

GOLD AND SILVER

GOLD, silver and nickel plating in all its branches; repairing old silverware a specialty. Gustav M. Krause, 617 Pine st., 2d floor. (60)

BOATS AND LAUNCHES

BOAT—For sale, gasoline boat, 25x5; 6-h.-p. engine; cheap. 2605 Gamble st. (7)

CLOTHING.

CLOTHING—Tailor-made gents' second-hand suits, pants, good as new, at your own price. Call at once. Yatkeman, 2309 Market st. (87)

HOUSEHOLD GOODS FOR SALE.

BED—For sale, carved dark oak folding bed, full-length mirror front, $5; beautifully carved; dark oak beveled mirror sideboard, $20. 743A Aubert av.

BEAUTIFUL RUGS—Elegant parlor and library furnishings, mahogany and leather rockers, easy chairs, tables, bookcases, leather couch, complete dining room outfit, mahogany desk, davenport, bed, brass beds, dressers, chiffoniers, lace curtains, draperies, cut glass, etc., complete furnishings of residences; everything the best; all practically new; sell separately; high-grade upright piano at a sacrifice. 3753 West Pine bl. (14c)

BOOKCASE—For sale, solid walnut bookcase, in good condition; cheap. 3710 Humphrey. (7)

FUNITURE—For sale, by young couple, 3-room outfit. Ad. R 91, Post-Dispatch.

FURNITURE—For sale; moving away; must close this week; all my art beds, mahogany and oak dressers, chiffoniers, odd chairs, gas stove, refrigerator, Wilton and Axminster rugs and a New York piano. Call 5056 Delmar bl.

FURNITURE—For sale, entire furnishings residence, consisting of brass beds, iron beds, rugs, mahogany, oak dressers, chiffoniers, rockers, tables, weathered library furniture, parlor furniture, bric-a-brac, cabinet, curtains, lady's desk, pictures, dining furniture, large leather rocker; anyone contemplating housekeeping can procure nice furniture reasonably; sell separately; also high-grade upright piano and player; great bargain; call immediately. 4187 Washington bl. (5)

HEATER—For sale, hot-water heater and hard-coal stove, Radiant Home, new. 4578 Evans av.

ICEBOXES—For sale, iceboxes, gas ranges, other goods; slightly used; easy terms. Prosser's, 3221 Olive st. (8c)

RANGE—For sale, $130 combination range for $50; must leave town. 3880 Washington bl. (5)

STOVE—For sale, nice 3-burner gasoline stove. Call at 1509 N. 17th st., upstairs.

TABLE—For sale, extension table, dresser, gas plate, dishes, cooking utensils. 4339A Finney.

A LITTLE CASH TALKS.

We will sell this week $35 rugs for $19.75; brass beds that are worth $30 for $21; all-felt mattresses, worth $12, this week $7.50; iron beds that are worth $10 for $7.50, and all other goods that you might need. Call early, as we will only make these prices for one week and we need room for storage. LANGAN STORAGE CO., 2004 Morgan. (14c)

FURNISHED HOUSES AND FLATS

FURNISHED ROOMS—For sale, contents of 5 rooms; cost $650; yours for $300. 3918 St. Louis av. (c)

FURNISHED FLAT—For sale, completely furnished flat of 6 rooms; reasonable. Ad. W 93, Post-Dispatch. (89)

HOUSEHOLD GOODS WANTED.

FEATHER BEDS Wtd.—Pay $5 to $30 each. M. Speelman, 3852A Olive st.; send postal. (5)

HOUSEHOLD GOODS Wtd.—Central Bomont 807. Prosser's, 3221 Olive. (8c)

HOUSEHOLD GOODS Wtd.—Badly; send postal. McClay, 1432 Franklin; Central 5478, Olive 3133. (8c)

HOUSEHOLD GOODS Wtd.—For shipment, any quantity; top price. Dickson, 619 Commercial Bldg., Victor 1963L, Grand 1338. (8c)

HIGHEST cash price paid for household goods; entire contents of flats and residences bought. Stoecker & Price Storage and Auction Co., 2009 Morgan. Bell Bomont 685. Central 6112. (8)

ABSOLUTELY best price for furniture, stoves, carpets, feathers. Bensinger, 2003 Franklin; Central 6585. (14)

ALWAYS see us before selling household goods; highest prices paid; send postal or phone. Bensinger Bros., 1700 Franklin; Central 6692, Olive 3107. (14)

ALL sell feather beds and pillows to us; pay beds $8 to $30; E. D., $1 pound. Central 6912L; Main 4812. Gilbert, 1419 Carr; postal. (8c)

FEATHER PILLOW CO. pays highest price in city for feathers. 1111 S. Jefferson. (5)

WE PAY highest price for household furniture, stocks in store; also entire contents of flats and residences; postal or phone. R. U. LEONORI AUCTION & STORAGE CO., Grand and Laclede. Both phones. (8c)

WANTED

We will pay highest price for second-hand furniture of all kinds; we will move, store or pack your household goods cheaper than anyone in town; ring us up. Central 5053 or Bomont 399. LANGAN FUR. AND STORAGE CO., 2004 Morgan st. (8c)

SEWING MACHINES.

WE ARE SHAVING

Prices 50 per cent on all new machines this month; Used drophead machines of all makes, only $6.75; 50 used machines, your choice $5; machines rented, per month $2; all makes repaired for $1. NEW HOME SEW. MACH. PARLORS, 1208-1210 Franklin. Main 2778; Central 5500. (8c)

STORE AND OFFICE FIXTURES.

FIXTURES—For sale, meat shop fixtures; cheap if sold at once. 4500 N. Broadway.

WALL CASES AND COUNTER—For sale, cheap. 1623 Market st. (8)

PATENTS AND PENSIONS.

INVENTORS, see us. New inventions developed, bought and sold. Lucas & Co., 620 Chestnut st. (95c)

BICYCLES.

BICYCLE—For sale, new, used one week; license; bargain. Lahiv Tailoring Co., 519 Market st. (c)

Business Chances

BUSINESS CHANCE—$1000 will put you in an easy money-making business; lazy people can make money with this and hustlers will get rich. Ad. W 144, Post-Dis. (65)

BUSINESS CHANCE—For sale, contents of penny arcade; 125 machines, shooting gallery, electric piano, etc.; all in good condition. Edisonia Co., 110 W. Market st., Louisville, Ky. (6)

BUSINESS CHANCE—For rent, meat market, connected with first-class grocery; large established trade; elegant fixtures furnished; owner going to California; grand opportunity; phone Benton 278. Esty Grocer Co., Maplewood. (65)

BAKERS—We sell movable brick bake ovens; guaranteed satisfactory; for cash or on time payments. Middleby Oven Mfg. Co., 216 Walnut st., St. Louis, Mo. (8)

MANAGER Wtd.—Man take charge of department; established business; $125 monthly; $300 investment. Ad. D 196, P.-D.

Thos. Dunn, Pres. J. J. Merrick, Sec'y.

T. DUNN LOAN AND MERCANTILE CO.

Brokers and dealers in

GOLD AND SILVER WATCHES

Money to Loan on All Articles of Value. Unredeemed Pledges for sale, cheap. 912-14 Franklin av., St. Louis, Mo. (34)

BUSINESS WANTED.

ACCOUNTS opened, closed, posted; statements rendered, etc.; practical accountant. Ad. D 198, Post-Dispatch. (7)

BAKERY Wtd.—To buy a good branch bakery, with small grocery. Ad. D 32, P.-D.

LAWN mowers sharpened, 75c; warranted to cut like new mowers; called for and delivered; prompt; phone Forest 7585 or postal. L. W. Griser, hardware store, 5723 Easton av. (8)

WRECKING—Small jobs wrecking by day or contract on material. W. M. Easton, 1207 Chouteau.

BUSINESS FOR SALE.

BAKERY—For sale, only old bakery in town of 3000, doing a good business. Write box 168, Dexter, Mo. (80)

BAKERY—For sale, first-class bakery and coffee house, for $300; this is a bargain; other business. 1811 Franklin av.

BUSINESS—For sale, half interest or all in good wholesale and retail business; bakery and confectionery; living rooms; low rent. Ad. R 171, Post-Dispatch.

BUSINESS—For sale, well-established furniture repairing and upholstering business, in good location; will net $125 per month; rare opportunity for good man. Ad. N 73, Post-Dispatch. (5c)

LUNCHROOM—For sale; doing a thriving business; best location in the city; place speaks for itself. Ad. W 12, P.-D. (89)

BAKERY—For sale, established bakery, with horse and wagon; price $300. Inquire 2405 N. Garrison av.; big chance to make money. (5)

BOARDING HOUSE—For sale, 10-room boarding house, full of good paying boarders; Olive cars; 4700 west; must sell immediately; investigate; worth $1500; price $600. Ad. W 137, Post-Dispatch. (89)

GROCERY—For sale, paying grocery and market; all cash counter business; Newstead and Suburban. (80)

HARDWARE STORE—For sale; reasonable; must sell on account death of proprietor. 2820 Easton av. (7)

LAUNDRY—For sale, laundry, in best city in Illinois of 20,000; doing $1000 business per month. For particulars ad. J 126, Post-Dispatch. (80)

BUSINESS FOR SALE.

PRODUCE BUSINESS—For sale, well-established produce business; good chance to make money; a bargain. Ad. A 180, Post-Dispatch. (5)

RESTAURANT—For sale, good location, near car sheds; must sell. 9 N. Compton.

RESTAURANT—Clearing over $100 a month; cheap rent; 2 fine living rooms; elegant location; place is worth $600; will sacrifice for $225. THE SMALL INVESTMENT CO., 902 Chestnut st. (9)

ROOMING HOUSE—For sale, rooming and boarding house; good location; good boarders. Ad. R 23, Post-Dispatch.

ROOMING HOUSE—For sale, well furnished house, rooming or boarding; fine locality; bargain. 3329 Lucas.

STORE—For sale, wall paper and paint store, horse and wagon; cheap if sold at once; other business. Ad. W 8, P.-D. (6)

Business Cards

AAA1—Cheapest place in town for printing. McGill & Co., 121 N. 11th st. (14)

STORAGE AND MOVING.

ABSOLUTELY FIREPROOF STORAGE—New warehouses, indestructible, for safekeeping furniture, pianos, valuables, trunks, boxes, etc.; clean rooms; strictly first-class moving, packing, shipping; ship goods our care; money advanced; see our rates.

R. U. LEONORI AUCTION AND STORAGE CO., Grand and Laclede. Both phones. (8c)

AMERICAN STORAGE AND MOVING CO., 2310 Olive st.; moving, packing, shipping, storage; separate rooms; both phones. W. H. Langsdale, president. (8)

BONDED WAREHOUSE—Henry C. Wiebe Furniture and Storage Co., 1512-14-16 Franklin av.; money advanced when desired; Kinloch C4303. (8)

BONDED WAREHOUSE—Stoecker & Price Storage and Moving Co., 2007-11 Morgan st.; furniture stored, moved, packed and shipped; large padded vans for hire; furniture taken in exchange for moving; money advanced. Phone Bomont 685; Central 6112. (8)

PIANO moving, tuning, repairing and cleaning by experts; work guaranteed. Jesse French Piano Co. (8)

SOUTH SIDE STORAGE AND MOVING CO., 1901-1903 Sidney; telephone Sidney 235; Kinloch Victor 907. (8)

BONDED WAREHOUSE.

We will store, pack, ship or haul your goods cheaper than anyone in town. Call up Beaumont 399, or Central 5053; money advanced. EDW. A. LANGAN FURNITURE CO., 2004 Morgan st. (60)

FREIGHT FORWARDING.

REDUCED RATES FOR SHIPPING HOUSEHOLD GOODS To Colorado and Pacific Coast Points. JUDSON FREIGHT FORWARDING CO., 1003 Carleton Bldg. Telephone Central 6009, Main 1245. (15c)

LACE CURTAINS, PORTIERES

MRS. MARY MURPHY, lace curtains cleaned, 10c, 15c, 25c pair, guaranteed; wagons call any part city. Write or phone Lindell 4549L. Delmar 1791. 4325 Louis av. (8)

STEAM CARPET CLEANING.

ABSORENE CLEANING CO., incorporated; 9x12 rug cleaned, 48c; oldest wall paper and fresco cleaners in town. Central 841, Tyler 1570. Works, 10th and North Market sts. (8c)

ACME STEAM CARPET CLEANING, 1442 N. Grand; carpets called for and delivered everywhere. Lindell 1660; Delmar 1728. (8)

AMERICAN Steam Carpet Cleaning Co., formerly at 19th and Pine, now at our new location, 2821 Easton. Phone Bomont 940, Central 4967. (8)

CHICAGO Steam Carpet Cleaning Co.—Carpets renovated to look like new; also upholstering. Tel. Lindell 2030; Kinloch Delmar 2451. 3829 Finney av. (8)

A CLEAN carpet our guarantee; also upholstering. Globe Steam Carpet Cleaning and Renovating Co., 2625 Olive; Central 4994; Bomont 832. (8)

CARPET WEAVING, rugmaking, carpets cleaned, renovated, altered, rugs made from worn-out carpets. F. N. Harms, 4000 Easton; phone Lindell 3837. (8)

EMPIRE Steam Carpet Cleaning Co.—Carpets taken up, cleaned, made over and laid; lowest price. 2123 Lucas av., Beaumont 220, Central 4305. (8)

PHOTOGRAPH STUDIOS.

SPECIAL RATES, communions; photos, $2 per dozen. When Studio, 1631 Franklin av.; open Sundays. (8)

WALL PAPER CLEANING, ETC.

PAINTING, papering; lowest price; wallpaper, 15c on the wall and up; call or phone Forest 7543. Lawrence, 5635 Easton. (60)

Professional

DETECTIVE—Shadowing, investigation; references; 21 years' experience. Room 415 Real Estate Bldg., 821 Chestnut st. (7)

DETECTIVE (private) does shadowing, investigating. Call 3006A Olive st. Phones Bomont 2805, Central 9862R. (1)

DETECTIVE—Expert desires confidential work anywhere; absolute secrecy. Ad. P. O. box 770, St. Louis. (8c)

MEDICAL.

ABA—Any case treated; no money wanted until cured. Dr. Crowley, 1543 N. 8th. (8)

ALL special diseases skillfully treated; either sex; cures guaranteed. Room 1, 107A N. 9th st. (8)

DR. DEMMLER, 3125 Olive st.; special diseases of men; cures guaranteed; 23 years' experience. (2)

IF YOU want special treatment for blood, skin and other troubles call on Dr. Jos. W. Allen, 1214 Franklin av. (8)

THEATRICAL.

THEATRICAL—Amateur night Tuesdays and Fridays; all acts invited; come one, come all. 1511 Market st.

THEATRICAL—Wanted, vaudeville acts, sister teams, sketch artist and comedians. Al M. Kopolo, 2351 Randolph.

EMPIRE THEATER, 6200 Easton av., amateurs tonight; rehearsal at 7:30. Apply to Manager Gallagher.

THEATRICAL—Wanted, all kinds of amateurs every night; will engage steady if good for lot show; call before 7 p. m., any day. 1027 Grattan st.

CLENDENEN School of Dancing, vaudeville acts written and staged; call for circulars; 200 novelties; summer rates; Suburban car to Arcade av., Arcade Bldg. (7)

INSTRUCTION.

WANTED—100 bright men to learn the automobile business; $125 per month paid to expert men; we can make a good repairman, salesman and chauffeur out of any man for $25; investigate our methods of instructions; classes day and evening; call or write. St. Louis School of Automobile Engineering, 321 N. Vandeventer av. (7)

SCHOOLS AND COLLEGES.

COLUMBIA Commercial College, 410 N. 9th st., day and evening classes; call or communicate; catalog free; Bell, Main 3817. (8c)

JONES & HENDERSON Business College, Grand av. and Windsor pl. (opposite Central High School); day, one month, $10; three months, $25; night, one month, $5; three months, $12.50. Catalogue free. Both phones. Day and night year around. (7c)

EARN $5 A DAY.

$10 down and $3 a week pays for a course in plumbing at the Master Plumbers' Trade School, 3408 Lindell av. (8c)

DANCING

PROF. AND MRS. BEHENSKY, 1302 Olive; only school; guarantees waltz, two-step, schottische, waltz-lanciers, grand square in one term; private lessons any hour; stage dancing. (6)

ATTORNEYS AT LAW.

ALL legal matters faithfully attended to; advice given free. 1023 Chestnut st. (9)

CENTRAL LAW BUREAU, 813½ Chestnut, second floor; damage and divorce suits our specialty; prompt attention to all legal matters; advice free. (8)

Personal

PERSONAL—Lady going to Jamestown Exposition last of July desires to join lady or party contemplating same trip. Ad. D 180, Post-Dispatch.

PERSONAL—Wanted, information as to the whereabouts of Paul Barnes, last heard of in Park City, Utah, in March, 1903. A. Mrs. Ann H. Barnes, 4640 Delmar bl., St. Louis, Mo.

PERSONAL—Prevent and remove freckles, tan, sunburn, pimples, blackheads and make your complexion beautiful; use Mme. Stanley's Niagara Face Bleach; 50c, all druggists; lady demonstrator at Grand-Leader. (3)

CLAIRVOYANTS.

MISS JESSIE MAIER, medium, 2835 Easton, clairvoyant and magnetic healer. (8)

The Post-Dispatch is the ONLY evening newspaper in St. Louis that publishes ASSOCIATED PRESS NEWS.

PERSONAL SUNDRIES

MRS. MARY MURPHY, removed business from 2018 Olive st. to 4325 St. Louis. (8)

LADIES—Our remedies are guaranteed; price $2. Ward Remedy Co., 2902 Washington av. (6)

LADIES, my remedies are perfectly harmless and gusranteed to cure. Mrs. Dr. Whittle, 2910 Olive st. (1)

MRS. PAULINE KAHN, 3117A Nebraska av.; confinements, $10; work part pay; licensed midwife; private sanitarium during confinement. Victor 2111R. (8)

MRS. WARRANCE.

Licensed midwife; special attention before and during confinement. 2901 Franklin av. Kinloch Central 8455. (5)

MRS. MARY ARTHUR

Removed; office, 3129 Morgan st.; consultation free; attention given confinements. Phone Bonsont 2652. (8)

MRS. DR. SMITH BRUEGEL.

2507 Franklin av.; special attention before and during confinement; consultation, examination free. Call or write. (8)

MRS. A. SCHROEDER receives confinement cases; ladies, call, 2907 Franklin; licensed. (8)

SOUTH SIDE SANITARIUM.

Private home for ladies, before and during confinement; all female complaints treated; 28 years' experience. Terms to suit all cases. 2344 S. 12th st. Bell phone Sidney 2860. (8)

SPECIAL NOTICES.

SPECIAL NOTICE—Gas Fitters' Local No. 80, special meeting called for Saturday at 2 p. m., July 6, 1907, 2801 Franklin av. By order of P. MURPHY, President.
F. C. FAY, Business Agent.

SPECIAL NOTICE—To patrons of Master Horseshoers: At a meeting held July 3 of Master Horseshoers a resolution was passed to close all shops belonging to the association at 1 o'clock on Saturdays during July and August.
C. J. REILLY, Secretary.

HAS a polar bear cold feet? Not if he wears Harris Polar C. Shoes. 407 N. 6th. (16)

Financial

LOANS ON REAL ESTATE

MONEY—To loan on second deeds of trust in any amount. S. E. Forbes, 6105 Easton av. (8c)

Building Loans

And all kinds of real estate loans; no delay. LENZ-HALLER REALTY CO., 823 Chestnut st. (36)

MONEY TO LOAN.

I have money to loan in sums of $500 to $10,000 at 5 and 6 per cent, on St. Louis city and St. Louis County real estate. Liberal terms. CHAS. F. VOGEL, 624 Chestnut. (8)

MONEY WANTED.

MONEY Wtd.—$5000, at 8 per cent; A1 security. Ad. W 32, Post-Dispatch.

LOANS ON PERSONAL PROPERTY

MONEY LOANED salaried people; also on furniture, pianos, etc; easy payments; strictly confidential. United Finance Co., room 308 Missouri Trust Bldg., Bell Olive 183, Kinloch Central 1485. (8)

MONEY advanced to salaried people in strict confidence; low rates; easy payments. 524 Mermod & Jaccard. Bldg., Broadway and Locust st. (8c)

SECURITY FINANCE CO., room 2, 3d floor Equitable Bldg., 6th and Locust, buys salaries and secures loans on life insurance policies at low rates. Phone Central 5301. (8)

WHEN YOU WANT MONEY

See us; rates lowest in the city; quick service and terms to suit; call, write or phone Central 3590. Main 5203.
NEW YORK FINANCE CO.,
408 ODD FELLOWS' BLDG., 816 Olive. (56)

WE LOAN MONEY

Open an account with us; no unreasonable charges; terms to suit. Call, write or phone. Main 5250 or Central 5094.
NATIONAL LOAN CO.,
209 MERMOD-JACCARD BLDG.,
607 N. BROADWAY, COR. LOCUST ST. (56)

DO YOU NEED MONEY?

If so, we will loan you what you want on your FURNITURE OR PIANO, without removal. You can pay back small monthly payments. NO PUBLICITY. If you cannot call, write or phone Central 2255 or Main 2933 and our confidential agent will call.
FIDELITY R. E. AND BROKERAGE CO.,
415 Locust st., Room 304. (14c)

EAST ST. LOUIS LOAN CO.

Loans money on household goods. We make loans in Granite City. Room 225 McCasland Bldg., 225 Collinsville av.; St. Clair 450; East 1352. (14)

LOANS ON FURNITURE

$1.50 weekly pays a $75 loan.
$1.20 weekly pays a $60 loan.
$1.00 weekly pays a $50 loan.
Payments may be made weekly, semi-monthly or monthly. It is to your interest to consult us. All business private and strictly above board. See us.
CHEMICAL FINANCE CO.,
501 Chemical Bldg., 8th and Olive. (14)

MONEY advanced to salaried people without security; no delay or publicity. Room 32, De Menil Bldg. (14)

MONEY

$10 to $200 loaned on furniture and pianos without removal, at the very cheapest rates and the following easy payments:
$1.00 weekly pays $50 loan.
50c weekly pays $25 loan.
40c weekly pays $15 loan.
You can pay monthly if you wish. Your payments will be extended in case of sickness or out of employment. You get the money quickly and without publicity.
AMERICAN BROKERAGE CO.,
8th Olive st., Kinloch Central 4457. Room 201, (Second Floor.) (8)

SALARIED PEOPLE

And others furnished money upon their own names without security; easy payments; office in 63 principal cities; save yourself money by getting my terms first. D. H. Tolman, 501 Houser Bldg., 509 Chestnut st. (8)

DRAKE'S EASY MONEY

Advanced salaried people without security; my rates the lowest; best and most private in the city. Call at 322-3-4 Chemical Bldg. (8)

MONEY advanced to salaried people without security; easy payments. Union Credit Co., 410 Holland Bldg., 211 N. 7th st. (8)

SIGN PAPERRS AT HOME

When You Want a Loan.
ON YOUR FURNITURE OR PIANO.
Without delay or removal, payable to suit your convenience. Call, write or phone
JAMES E. BAKER JR., Notary Public.
Main 3067, or Central 3225. Rooms 205-6-7 Benoist Bldg., N. e. cor. 9th and Pine. (8)

MONEY loaned to salaried people without security. Room 300 Benoist Bldg., 9th and Pine sts. (8)

SALARIED PEOPLE furnished money without security; confidential. Central Finance Co., 921 Missouri Trust Bldg. (8)

Musical

BELL brand mandolin and guitar strings, 15c per set; silver strings, 10c per set; popular piano music, 15c; all instruments at cut prices. TONY PLACHT, Branch, 920 Pine st. (7)

MUSIC CABINET—For sale, fine, solid mahogany music cabinet; almost new. 2727 S. King's highway. (5c)

MUSICAL—For sale, Edison machine, complete, with phonital; double lenses. A. A. Cross, 3414 Bell av.

PIANO—For sale, fine mahogany piano; cost $450 last Christmas; will take two-thirds off cost for cash; a bargain. 3753 West Pine bl. (6c)

PIANO—$35 buys fine piano, full size, cost $365; stool and cover. 1414 N. 16th. (6c)

PIANO—$135 buys fine upright piano, with stool and scarf.
SCHUBERT & MOXTER, 2607 Franklin. (6c)

PIANO—For sale, elegant high-grade upright piano, bought Christmas; also Angelus, bench, music. 4187 Washington. (5)

PIANO moving, tuning, repairing and cleaning by experts; work guaranteed. Jesse French Piano Co. (8)

PIANO—For sale; moving away by Thursday; must sell beautiful mahogany piano immediately; rare chance; call quick. 3821 Labadie. (3)

PIANO—Widow moving away will sell new grand upright piano at sacrifice for cash; magnificent instrument; in perfect condition and fine tone. Call today, 4413 Delmar bl.; no dealer. (6c)

PIANO—For sale, a good upright piano, mahogany case, unequaled for quality of tone; perfect action; exquisite touch; 4 months' usage; will sacrifice two-thirds off of cost for cash. 3753 West Pine bl. (14c)

SCHUBERT & MOXTER, 2607 Franklin; first-class piano tuning and repairing; both phones. (8)

ALL piano tuning, $1.50; first-class tuner and repairer; 25 years' experience. H. Kautz, 1637 S. Jefferson av.; Bell Grand 896. (14c)

BARGAINS in used instruments; squares, $10 up; uprights, $75 up; organs, $8 up; piano players, $75 up; payments, $2 monthly up.
KIESELHORST PIANO CO.,
Established 1870. 1007 Olive st. (17)

RECORDS—For sale, Edison records on easy payments; we trust phonograph owners; express paid on orders of $10 or over to any part of United States; half cash, balance $1 week. Silvertone Talking Machine Co., 1016 Olive st. (60)

MUSICAL

VIOLINS

Overstocked; finest and largest selection of fine violins in the West; call and be convinced; prices the lowest.
JOS. F. HUNLETH MUSIC CO.,
9 S. Broadway, near Market st. (93)

THE HIGHEST GRADE

PIANO

For the least money.
THE ADAMS PIANO CO.,
3109 S. Jefferson av.
Piano parlors open every night. (6c)

RENT PIANOS

$3, $3.50, $4 per month for fine uprights; lowest prices in the city; rent allowed if piano is purchased.
F. G. SMITH PIANO CO., 1012 Olive st.
A. E. WHITAKER, Mgr. (5c)

Big Piano Bargains

F. G. SMITH PIANO CO., 1012 Olive st.
A. E. WHITAKER, Mgr.

SPECIAL SALE OF PIANOS THIS WEEK. EVERY PIANO IN THE STORE AT HEAVY REDUCTIONS. WE ARE OVERSTOCKED AND MUST MAKE ROOM.
New pianos, regular price $250, this week $178
New pianos, regular price $275, this week 192
New pianos, regular price $325, this week 218
New pianos, regular price $350, this week 242
New pianos, regular price $400, this week 320
New pianos, regular price $450, this week 370
These are all new, beautiful designs; latest improvements.

USED PIANOS.

Every one must go; almost giving them away.
$275 nice, large upright, this week $ 75
$360 nice, large upright, this week 136
$390 large Webster upright, this week 125
$350 nice walnut upright, this week 155
$400 nice mahogany upright, nearly new, this week 165
$450 fine mahogany upright, this week 170
Four splendid large uprights, sold regularly at $350 to $450, this week, $145, $155, $165 175
$400 Chickering upright, this week 185
$1000 Bradbury grand, this week 545
And many others; every one in good condition and warranted.
COME AT ONCE BEFORE ALL THE BARGAINS ARE GONE.
F. G. SMITH PIANO CO., 1012 Olive st.
A. E. WHITAKER, Mgr. (5c)

Real Estate

FLATS FOR RENT.

ELEGANT 8-ROOM FLAT.

All modern conveniences. 4258A Cook. (4c)

4934 FOUNTAIN AVENUE.

Handsome 7-room modern flat; every convenience; low rental.
NICHOLLS-RITTER, 718 Chestnut st. (6c)

New 3 Rooms and Bath, $18

5882-82A-84-84A Ridge av., new flat of 3 rooms and bath, screens and gas fixtures; streets and sidewalks made.
ANDERSON - STOCKE - BUERMANN REALTY CO., 811 Chestnut st. (6c)

1340-40A SEMPLE AVENUE.

Handsome new 4 and 5-room flats; every modern convenience; open for inspection; low rental.
NICHOLLS-RITTER, 718 Chestnut st. (6c)

5537 CABANNE AVENUE.

Handsome 5-room flat; heat, janitor service, hot water, etc.; low rent.
NICHOLLS-RITTER, 718 Chestnut st. (6c)

5451A VERNON AVENUE.

Handsome 6-room flat; every convenience; low rent; see this today.
NICHOLLS-RITTER, 718 Chestnut st. (6c)

4945 ST. LOUIS AVENUE.

Handsome new 5-room flat; every modern convenience; low rental; open for inspection.
NICHOLLS-RITTER, 718 Chestnut st. (6c)

New 3-Room Flats and Bath, $18

5882-82A-84 Ridge av.; new flats of 3 rooms; bath, screens and gas fixtures; streets and sidewalks made. Open.
ANDERSON-STOCKE-BUERMANN REALTY CO., 811 Chestnut st. (6c)

3 Extra Large Rooms, $12

3683 Manchester av., just west of Grand, on Market st. car line; 3 nice, large rooms; porcelain plumbing, separate entrance to each room; newly decorated; $12.
GRACE & SONS, 100 N. Eighth st.

5-ROOM FLAT, $20

4850 St. Louis av.; 5 large rooms; nice porcelain bath, screens, furnace, laundry; $20.
4724 Delmar; cool, 4-room flat; bath, screens, fixtures, range, janitor; open; $23.
4463 Evans; 5 rooms, bath, furnace; $23.
GRACE & SONS, 100 N. Eighth st.

FOR RENT

5234 Morgan st., 6-room apartment; Dutch dining room, beamed ceilings, buffet, mantel, fixtures, shades, screens, gas range and janitor furnished; rent $40 00
725 Clarendon av., 7-room apartment; large, light rooms, Dutch dining room; fixtures, shades, screens, gas range and janitor furnished; rent 45 00
5607-17 Cote Brilliante av., new 3-room flats; large, light rooms, bath, fixtures, shades, screens; rent 18 00
4440 Olive st., store or office; steam-heated; heat and janitor furnished
ROYAL INVESTMENT CO., 107 N. 7th. (57c)

DWELLINGS FOR RENT.

3404 BELL AVENUE.

Handsome 8-room house; furnace and all conveniences; rent only $30.
NICHOLLS-RITTER, 718 Chestnut st. (6c)

4010 WESTMINSTER PLACE.

Handsome 9-room residence; every convenience; low rental.
NICHOLLS-RITTER, 718 Chestnut st. (6c)

3427 MORGAN STREET.

Handsome 10-room house; every convenience; fine location for rooming or boarding house; see this today.
NICHOLLS-RITTER, 718 Chestnut st. (6c)

AGENTS' RENT LISTS.

McCann-Dowling, 1140 Chestnut.

DWELLINGS.

3002 Cass av., 8 rooms, b., w. c.; large yard and stable $32 50
12 N. Cardinal av., 8 rooms, b., w. c. 30 00
1410 La Salle st., 10 rooms, hall, gas, b., etc. 30 00
3332 Morgan st., 10 rooms, furnace, b., w. c. 37 50
1216 Old Manchester road, 6 rooms, etc. 22 50
2502 N. 10th; 6 rooms and bath 18 00

FLATS.

2300 St. Louis av., new 6-room flats, just finished; modern throughout; low rent to good tenants; open for inspection; fine location for physician or dentist; one of the best transfer corners in North St. Louis
4392A McPherson av., 6 rooms, b., w. 40 00
2733 Gamble st., 4 rooms, 1st floor 20 00
10 N. Cardinal av., 4 rooms, bath, w. c. 18 00
3913 Evans av., 4 rooms, second floor; bath, etc.; newly decorated; key on premises 18 00
1127 N. 19th; 3 rooms, 1st floor 12 00
2511A St. Louis av.; 3 rooms, 2d floor 11 00
923 N. 18th, 4 rooms, bath, etc.; first floor 20 00
707 N. 15th, 4 rooms, first floor 18 00
4021 Forest Park bl., 4 rooms, bath, etc.; gas fixtures; in good order 20 00
FOR COLORED.
806 N. 13th, 3 rooms, second floor 15 00
1312 Morgan, 4 rooms, first floor 15 00
STORES.
1211 N. Taylor av.; good store
1432 Chestnut st., store and room 20 00

TO LET FOR BUS. PURPOSES.

BEST OFFICES FOR RENT

In the city in the Mechanics' Bank Building. Apply to
COMMONWEALTH TRUST CO.,
Broadway and Olive. (7c)

CITY REAL ESTATE FOR SALE.

BUY A LOT IN

UNIVERSITY CITY,

In Olive Street terrace, and make money. Will be worth a small fortune in a few years. Price now only $400; will advance to $500 soon; easy terms; $10 cash and $10 per month. You can soon pay for a lot and never miss the money. For full particulars, circulars, etc., call, write or phone Olive Street Terrace Realty Co., room 411, 411 Olive st., St. Louis, Mo.; Bell phone Olive 317. (6)

REAL ESTATE FOR SALE. REAL ESTATE FOR SALE.

Special Commissioner's Sale

OF

VALUABLE REAL ESTATE

BY ORDER OF THE CIRCUIT COURT

AT AUCTION

AT THE EAST FRONT DOOR OF THE COURT HOUSE

At 12 O'Clock M.

SATURDAY

JULY 6

Sale Subject to the Approval of the Circuit Court

The above property consists of Lots 14 and 15 in East Cote Brilliante Sub-division, excepting the lot having a frontage of 29 feet on Marcus avenue by 119 feet on Leduc street.

The frontage of 206 feet on Marcus avenue, which is made, and the great depth of 198.6¾ feet, makes this property desirable.

IMPROVEMENTS—1733 Marcus avenue being 2-story, 6-room brick house; rent $20.00 a month. Two-room brick in rear; rent $7.00 a month.

TITLE CERTIFICATE WILL BE SHOWN AT SALE—TERMS CASH.

For full information apply to

FRANK A. HOBEIN, F. B. TRALLES } Attorneys.

Bernard C. Edmunds, Special Commissioner, 702 Chestnut Street.

HENRY L. SUTTON, Auctioneer.

YOU WILL FIND

No lovelier spot on which to erect a home in or near St. Louis than BEAUTIFUL

FERGUSON HEIGHTS

Come Out Today. You Can Purchase a Fine Lot

For $85 and Upwards

TERMS: $10 CASH, $1 A WEEK.

These lots have City Water, Sewer, Sidewalks, Made Streets and Unsurpassed Street Car and Train Service, and are being sold at Sacrifice Prices for a Quick Sale.

We Will Build You a House on a Cash Payment of $100.

AGENT ON GROUNDS TODAY AND EVERY DAY.

Take Ferguson Car. The Suburban Park and Wellston Cars transfer to Ferguson Car. See

B. F. SHIELDS 807 Chestnut St.

OFFICES! OFFICES! OFFICES!

COLUMBIA BUILDING, 8th & Locust.

Single or En Suite. All Conveniences. Rent Low.
McNAIR & HARRIS REALTY CO., Eighth & Locust Sts.

Re-sell that lot at a profit within a week—through advertising it in the Real Estate columns of the Post-Dispatch, the best realty bulletin hereabouts.

IMPROVED PROPERTY FOR SALE

LOT—For sale or exchange, a very choice corner lot; has a small store and house on it; a great bargain if sold at once. 2245 Bernays av.

HOUSE—For sale, house, 8 rooms, alcove, hot water, bath, slate roof, lot 25x127; price reasonable. 5067 Ridge av.; owner. (5)

RESIDENCE—For sale, 2023 Victor st., my residence, 51 feet front; large stable; call and see owner; no agents. (5c)

RENT $408; PRICE $3700.

734 S. Newstead, new 3-room flats; bath, hot and cold water, granitoid cellar and walks. F. J. CORNWALL & SON, 717½ Chestnut st. (33c)

LOOK AT THESE TODAY

PRICE $1550 EACH.

Two new 3-room modern frame dwellings, 4844 and 4848 Carter av., between Marcus and Euclid; each beautifully arranged; large front and back porches; china closets, bath, hot and cold water, gas and sewer; lot 30 feet front on a 60-foot street; one block from German Catholic church and school; take Spring av. car, get off at Natural Bridge rd. and Marcus av., walk north to Carter av., west one-half block. Apply at premises or 5023 Spalding av.; phone Delmar 3387J. (8c)

WHO WANTS THIS?

3501 Oak Hill av., a two-story frame dwelling, has 10 rooms, gas, bath, furnace, water, stable, etc.; lot 126x180; 3 blocks from Cherokee cars; good high ground and a snap at $4500; easy terms.
HENRY J. BOGARD, 8 N. 8th st.

HERE'S A SNAP.

4261 St. Ferdinand av., brick building, has 7 rooms, occupied by two families; gas, water, sewer, walks and street made; rent $25 per month; lot 32x125; in fine condition and a real bargain; $2800.
HENRY J. BOGARD, 8 N. 8th st.

4600 Washington Av.

A fine 9-room brick house, with large rooms, bath, furnace; only $500 cash and $50 per month. See it and you will stop that rent.
McCORMICK-KILGEN-RULE,
204 CENTURY BLDG.

A BIG BARGAIN IN A FINE FLAT.

Of 5 and 6 rooms; brick porch, bath, furnace, fixtures, screens, separate laundries; street made; fine neighborhood; only $4800; if you don't want to miss this bargain see us at once. A. R. SCHOLLMEYER R. E. CO., 807 Chestnut st.

SOUTH SIDE FLAT.

3428-28A ST. VINCENT AV.—$4800.

A substantially built flat, with 4 rooms down and 5 rooms upstairs; lot 25x129 to an alley; rent $504 yearly; this flats is located in a fine neighborhood, within half block of the Wyman School; will make a good home or investment; never vacant. See us for card of admission.
JOHN S. BLAKE & BRO. REALTY CO.,
17 and 19 N. Seventh st.

Just One Profit

We are not only the owners but the builders and sellers also; there is just a legitimate builder's profit for us in these flats—no owner's profit nor a salesman's commission. Do you see where you come in on this?

And they are the loveliest 4-room and bath flats in the city. Only one square from FOREST PARK.

And one square from the Taylor av. and Market st. cars.

They are brand new two-family flats, built on 30-foot lot; 4 rooms up and down, bath; extra plumbing, porcelain sinks, light in every room, ample closet room, gas fixtures, screens, graniteid cellar; rents for $1200 a year. They are a bargain and can be had for a small cash payment with the balance just like paying rent. WILL PAY 10 PER CENT in investment; open for inspection and owner on premises 2 to 5 afternoons. 4503 Papin st., cor. Taylor av.

IMPROVED PROPERTY FOR SALE

YOUR OFFER MAY BUY

1327 S. 13th st., a stone-front house of nine rooms, bath, closets, large finished kitchen in basement, Baltimore heaters, and in first-class condition; lot 25x125; all street improvements made; little money will change this to a flat for two families; price $4200.
HENRY J. BOGARD, 8 N. 8th st.

A 6 and 4 Room Flat, $3700

4334 San Francisco av., six rooms and bath first floor; four rooms and bath second floor; has hot and cold water, furnace; all modern; lot 25x120; annual rental $444, and present owner will lease either floor from purchaser; if you want a good thing see us at once.
KEANE & FRANKE, 1008 Chestnut st.

$500 CASH

BALANCE MONTHLY

TEMPLE PLACE, 1375.

A two-story and attic buff brick residence, containing seven rooms, large reception hall, porcelain bath, graniteid laundry, furnace, etc. Will exchange for good lot. Lot 31.6x119. Price $4000

CORNET & ZEIBIG

719 CHESTNUT STREET.

SUBURBAN PROPERTY FOR SALE

CALL on J. H. Breen Realty Co. for suburban property, loans and insurance. 2730 Sutton av., Maplewood. Phone Benton 636. (8)

BEAUTIFUL SUBURBAN RESIDENCE FOR SALE.

Lot 100x175; newly built frame; 6 large rooms, bath, reception hall; best of decoration throughout; all ceilings hand painted and frescoed; gas, gas stove and fixtures furnished; wired for electricity; furnace; refrigerator built in house; full-size window screens throughout; best linen shades; near two car lines and three blocks from Missouri Pacific station; 20 minutes' ride from Union Station; 7¼c fare; large bath, good sewer age; built as a home for myself and not slighted in any particular; price $3900; terms easy; very cheap. 449 Newport av.; take Meramec Highlands car, get off at Newport av., walk west; owner living in house. Buy from owner and save agent's commission.

ONE, TWO OR THREE ACRES

WARREN PLACE HEIGHTS

IN COUNTY, JUST WEST OF CITY.

Warren place is at the junction of Manchester and North and South roads, the two most prominent roads in county. Warren place consists of 83 acres of beautiful, rolling land, divided into "large lots," or, rather, "small farms," 100x300, fronting on streets; beautiful trees and shrubbery. Two electric car lines reach Warren place, only 54 minutes from Broadway. Warren place has city water, gas and electric lights adjoining property. Warren place is high-grade property and is selling at a surprisingly low price; you can buy a beautiful lot, 100 feet front by 300 feet deep, for only $500, payable $100 cash and $100 each year till paid. Think of it! This means only $8.33 per month; when you have one of the lots paid for you have something worth having. Think again. For $5 per foot you get a lot 300 feet deep, with all advantages of the city. Take an hour off and go to Warren place; you will be delighted, and will not be disappointed. How to reach Warren place: Take Olive car to Delmar Garden, then take Suburban car south to Manchester road, go up hill 1½ blocks to Warren place; or take Market st. car to West End Heights, then Brentwood car to Brentwood Station, then go up hill northwest to Warren place. Salesman on ground Saturday and Sunday.
JOHN L. McDOWALL, 927 Chestnut st.

WOMANLY PHOTOGRAPHS OF A MANLY, ATHLETIC HARVARD GRAD, WHO, WHEN HE DONS SKIRTS, FOOLS EVEN HIS OWN MANAGER

ATHLETE IN GOWNS STAGE SENSATION

European Audiences Wonder at the Transformation of Julian Dalton Eltinge.

MIMICS WOMAN'S MANNERS

Offer of $300 a Week After College Club Stunt Wins Him From Architecture.

JULIAN DALTON ELTINGE, who at present is starting European cities with his wonderful success as an impersonator of women, is a manly American, an athlete, a graduate of Harvard in the class of 1902. His first success in this line was in a performance given by the Hasty Pudding Club of Harvard. He was then studying to be an architect, but theatrical managers were so impressed with his ability that he was offered a salary of $300 a week on the stage, and he deserted the kind of architecture he was then studying. His salary now is $400.

Particularly is his imitation of Maxine Elliott a success; for the beautiful wife of Nat Goodwin is known all over the old world, not only from having appeared everywhere, but from the wide circulation given her photographs. The resemblance he gets to the actress is wonderful, and his photograph in profile can hardly be told from that of Miss Elliott.

Ball Gown His Favorite.

One of his favorite guises is that of a ball gown. He has good shoulders, and with the proper adjustment of a long wig down his back, and a high pompadour over the forehead, he can look for all the world like a social queen about to display her beauty at some big function.

One of his dancing costumes is in imitation of a well-known painting, "The Shepherdess." This includes a gown liberally spangled with flowers, and it is said that while donning this rig the actor indulges in curses of a kind so loud and long as seldom to be heard coming from the inside of skirts.

It is not alone in make-up and voice that Eltinge can give the illusion of womanhood. He has turned his attention with microscopic care to every typically feminine action. He can sit down like a woman, get up from a chair like one, talk in the graceful manner of a lady of refinement, he understands the arts of flirtation, and can take the most bewitching poses.

Work Not Agreeable.

It is not especially agreeable work. He says so himself, for in the midst of all his acting he is profoundly uncomfortable from the tight slippers and the imprisoned waist, not to mention the trouble of walking with the encumbrance of skirts and the strain of striving to avoid all angular or masculine movements.

According to Eltinge there is no form of dramatic work that makes such a demand on a performer, and only the liberality of the applause that nightly greets his act, and the generosity of the salary keeps him to the task.

By way of seeking relief, his first act when he comes off the stage is to light a thick, black cigar, and this he smokes even before he has taken off his feminine garb. It is a funny spectacle to see this stunning figure in Nile green decollete and rigged in a gown that would be good enough for a queen's reception, puffing away at a cigar, and cursing heartily over the discomfort of stays.

Deceives Even His Manager.

Eltinge has been so successful in deceiving audiences that once in a while, usually on a wager, he makes attempts to deceive persons at close range. On one occasion he went to a stage manager and asked for a place in the chorus. He was perfectly made up as the typical first-row girl, and had no difficulty in getting accepted. Not until he had made his bargain, and signed a contract did he reveal his identity. The signed contract was the proof on which he cashed his bet.

In Eltinge's performance there is not a suggestion of burlesque or farce. It is his aim to look exactly like a cultured and refined woman, and it is only to emphasize on his audience the skill of his act that in some part of it he drops the disguise and appears in his own manly attire.

MAY UTILIZE OCEAN WAVES TO DEVELOP LAND DYNAMOS

German Electrician Claims to Have Solved Fuel Supply Problem.

Is the cherished dream of scientists to come true after long years? asks the Electric News Service. A German electrician claims to have invented a machine which utilizes the power of the ocean waves so that dynamos on shore can be made to develop electricity enough to light streets and buildings.

If this be true, he has solved the problem of future fuel supply, for no longer would coal be required for cooking, heating or power when electricity could be had so cheaply. All the power, light and heat the world required would be at hand to last as long as man. The economical saving of such an invention would be beyond comprehension and could hardly be spoken in figures. Foodstuffs, clothing, transportation and a thousand luxuries and conveniences would be greatly reduced in price. Electric lights would displace all other luminants. Electric power would move the trans-continental trains and all vehicles, besides turning the wheels of labor. The cooking and heating of the home would be done by electricity.

A few years ago this discovery, if it be a discovery, would not have meant so much to the world as it does today, because inventive geniuses had not then solved the problem of long distance power transmission. After this concern introduced the first oil cooled high power transformers long distance transmission of high voltage was made possible, and today current generated on the sea coasts could be carried to almost any part of the country. Such transformers are used in carrying the power from the Kern River project to Los Angeles, a distance of 112 miles; from Niagara Falls to Syracuse, and in a dozen other places in this country, Canada and Mexico.

SUBURBAN PROPERTY FOR SALE

WHEN looking for a suburban home or a farm do not overlook Kirkwood—Beautiful Kirkwood—and its surrounding country. I have what you want. Write for catalogue.
BENJ. F. THOMAS, Kirkwood, Mo. (8)

FARMS FOR SALE.

STOCK FARM AND MINERAL LAND—For sale, in Iron and Reynolds Counties, containing 880 acres; 5 miles from Hoxan, Mo., on Iron Mountain R. R.; 98 miles from St. Louis; 200 acres under cultivation, balance in white oak timber; price $12,000 cash, or will exchange for St. Louis property; the above is clear and good title. Apply to T. A. O'Keeffe, 4557 San Francisco av., St. Louis Mo. Must be sold as owner has use for the money. (8)

PROP. OUT OF CITY FOR SALE.

PROPERTY—St. Louis County, from 1 to 200 acres. B. C. STEVENS, Clayton, Mo. (8)

REAL ESTATE WANTED.

HOUSE Wtd.—I want to buy a 5-room brick or frame cottage, modern conveniences, with a few spare feet of yard or lawn; on South Side; give full particulars. Ad. B 11, Post-Dispatch. (7c)

SCHOOL BOYS RIVAL ELECTRICAL WIZARDS

Kansas City Youths Lease Workshop in Home Where Wireless System, Elevator and Talking Machine of Own Manufacture Are at Call.

KANSAS CITY, Mo., July 5.

EMERSON P. DUNHAM, 18 years old, and John J. Dunham, 15 years old, students at the Manual Training High School, have a workshop in the basement of their home, 3639 Forest avenue. Here they have constructed the equipment for a wireless telegraph station in the back yard, where they can send and receive messages. Besides this, they have a telegraph office, a complete electrical plant, and a talking machine, all of their own designing and manufacture.

The boys have installed an electric dynamo operated by water power in their shop. They have arranged a storage battery where all the surplus power is accumulated, and with this they light their room, operate an electric fan, furnish power for the wireless "sparker," charge the telegraph instruments, and operate a small elevator running from the basement to the first floor.

"Caught" Wireless Messages.

Three years ago Emerson began studying electricity in the Manual Training School. He was attentive to every detail of his studies and soon began experimenting on his own account. His brother John, three years his junior, was his assistant.

First the boys constructed a wireless telegraph station patterned after the De Forest station. They learned the wireless telegraph code and received messages sent out from the De Forest station.

But they did not stop at this. They constructed a portable receiving instrument in a box which could be carried conveniently in one hand. This they can set up at a moment's notice anywhere and if they are within range of a wireless station can receive the messages being sent.

Neighborhed Telegraph Line.

Next they installed a set of telegraph instruments in their home and stretched a wire to the home of Vernon Campbell at 3626 Tracy avenue, a block away, who was studying telegraphy. Later they decided to light their room with electricity and installed an electric fan. They built trolley car models and had miniature street cars in operation by electricity on tracks in the back yard.

The boys did not buy specially prepared material, but did all the mechanical work themselves. In this way they could accomplish much on a very small investment. Saturdays they worked for the money which purchased necessary material.

Simple Talking Machine.

The most novel piece of work they have turned out was a miniature talking machine. With an ordinary sewing needle and a piece of charcoal they made a talking machine. They say they hope to make some valuable discoveries some day.

Emerson and John are the sons of John P. Dunham, a shipping clerk. Mr. Dunham sold his home on Forest avenue recently and will remove to Seattle, Wash., where the two boys will continue their experiments.

"We obtained these ideas from our training in the Manual Training High School," John said, recently. "You know they teach practical ideas there. It takes lots of study and work, but we feel repaid for our exertions. We spend all our spare time in our workroom and besides learning much we have lots of fun."

The Post-Dispatch is the ONLY evening newspaper in St. Louis that receives or publishes ASSOCIATED PRESS NEWS.

STOVE REPAIRS.

A. G. Brauer Supply Co.

Stove Repairs, 310 N. 3d st. (8)

REPAIRS for "any old" stove. Forshaw, 111 N. 12th st., Central 3491R, Main 2043. (8)

RICH NICKEL FIELD FOUND BY CHANCE

Search for Wanderer Results in Discovery of Sudbury (Ont.) Mines.

In the contradistinction to the mines of Southern British Columbia, which were started for gold and silver and found copper, are the wonderful mines Sudbury, Ontario, that were started for copper and found nickel, says the Review of Reviews. Probably more mines are discovered by chance than by systematic prospecting, and the romance that generally appertains to the discovery certainly clings to the finding of pyrrhotite in Sudbury. Lost in the forest, a resident of Sudbury was found, in the morning, seated on an outcrop of ore than subsequently proved to be the foundation of the largest nickel-mining industry in the world.

An English firm obtained control of the mines, but succeeded in bungling the management in an incredibly foolish manner, and it was not until American engineers directed operations that profits began to accrue. In 1889 Canada produced less than 1,000,000 pounds of nickel; the production last year was probably in the region of 15,000,000 pounds, of which about 90 per cent finds its way across the border. So far as human foresight can tell, there seems no mineral in the economic world so likely to maintain its market value as nickel.

Outside the production of New Caledonia, Canada supplies practically all the world's requirements, but these requirements become more and more each year, and new discoveries of the metal are not keeping pace with the increasing demand. It is, however, reported that north of Sudbury considerable areas of the mineral have been found, and it will be interesting to note what effect this will have on the market price of the metal, which, at present, is largely controlled by the International Nickel Co.

Durable Fabric Made of Stone.

The Russians manufacture a fabric from the fiber of a nfamentous stone from the Siberian mines which is said to be of so durable a nature that it is practically everlasting. The material is soft to the touch and pliable in the extreme, and has only to be thrown into a fire when dirty to be made absolutely clean.

Two Heat Victims.

Julius A. Bickert, a janitor employed at 4476 Cook avenue, is in the City Hospital recovering from sunstroke. F. W. Berg, 47 years old, a mail carrier, of 3459 Nebraska avenue, was also overcome.

The legitimate PAID circulation of the Post-Dispatch in St. Louis and its Suburbs is greater than that of All other English Dailies COMBINED.

POST-DISPATCH'S RECORD OF MARKETS AND FINANCE

TWO EARTHQUAKES SHAKE BISMARCK

Rattle Windows and Dishes in Town Near St. Louis, but Nothing Is Broken; Shocks Travel East.

Two distinct earthquake shocks, of considerable duration and violence, were felt at Bismarck, Mo., 60 miles south of St. Louis, Thursday afternoon. The vibration was sufficient to shake the buildings and rattle the windows and dishes. No damage was done. According to Dr. J. L. Eaton, a member of the State Board of Health, the shock seemed to be passing from the west toward the east.

The first and lighter shock was felt a little before 3 p. m. The second disturbance, which lasted three or four seconds, was observed at 3:05 p. m.

Bismarck is a town of about 1200 and most of its buildings are frame.

Edward H. Bowie, local weather forecast official, told a Post-Dispatch reporter that the Weather Bureau had no record of any earthquake disturbances in St. Louis or vicinity. The office, he said, had received no inquiries concerning an earthquake.

Rev. Martin S. Brennan, an authority on seismic matters, said that if an ordinary earthquake had visited St. Louis Thursday it might have been taken for part of the Fourth of July celebration.

RAISED PRICES TO KEEP AWAY HIS CUSTOMERS

Witness Says His Firm Discriminated to Get Rid of Buyers Not Liked.

N. O. Nelson testified before Special Commissioner Kammerer in the suit for damages of the Coyne Bros. against the Crane company, plumbing supply dealers, for alleged illegal refusal to sell them goods, that he (Nelson) refused to sell goods to anybody he didn't want to sell to.

"If I had to sell to everybody who came along," he said, "I'd quit the business."

Coyne Bros., through their attorney, A. R. Taylor, are trying to show that all the plumbing supply houses of St. Louis have an agreement not to sell to plumbers not members of the Master Plumbers' Association.

Nelson denied that the N. O. Nelson Manufacturing Co. refused to sell any non-member of that association "as such." He said he wouldn't "be up there long"—meaning, it is supposed, that he wouldn't be in business long, if he had to sell "to everybody who comes in." He said some plumbers were "too full of claims or too disagreeable" to sell to.

Would Quit First.

An interesting colloquy between Nelson and A. R. Taylor followed the Nelson statement that he would "certainly quit the business if the statutes required me to sell to everybody."

"O, I wouldn't quit," Taylor said. "We couldn't get along without you."

"I wish you'd be a little more civil to me," retorted Nelson. "I'm a citizen."

"Well, you've been firing back at me," said Taylor.

"Yes, and you've been firing at me," responded Nelson.

Nelson was questioned about the sale of a one-half inch hose cock to Joseph B. Walsh, formerly in the plumbing business at 4971 Easton avenue. The Nelson firm charged him a dollar for it.

It was stated that the price the same day at the Crane company was 40 cents. The witness admitted that if he didn't want to sell to a person he raised the price so as to make it prohibitive. He admitted that the price of $1 for the particular cock was excessive, but denied any familiarity with the detailed prices of specific plumbing goods.

Worth 40 Cents Only.

"How did you reconcile the conduct of your firm, Mr. Nelson, in taking $1 for an article worth only 40 cents?" asked Taylor.

"I didn't have to reconcile it," the witness responded.

"Did you ever examine into the wickedness of the salesman who charged the exorbitant price?" Taylor asked.

Seneca Taylor, Nelson's attorney, objected to this question and was sustained.

Nelson was shown a book containing a copy of the "joint agreement" of the National Association of Master Plumbers and the National Confederation of Plumbers' Supply associations.

His name appeared printed in the book as one of the committee of the supply men which drafted the agreement. Mr. Nelson admitted his membership on that committee. He denied, however, that the two bodies had formed an agreement. He said the so-called agreement simply represented a resolution adopted by the National Association of Master Plumbers in Baltimore in 1900. This agreement said that sales to members of the Master Plumbers' Association are to be "preferred."

Gets a New Plan.

Nelson said his house had followed that resolution, but he explained that three years later a new resolution had been adopted by the master plumbers and supply men which prohibited sales to non-members of the association. He had nothing to do with this resolution, he explained.

Asked why N. O. Nelson company refused to sell plumbing goods to P. H. Smith of Raton, N. M., Mr. Nelson said it was because he is a blacksmith and a pipefitter, and not a regular plumber.

Mr. Nelson was excused at 1 o'clock and the hearing adjourned until later in the afternoon, when Alex. Pierce, local sales manager for the N. O. Nelson company, will be examined.

ST. LOUIS CASH MARKET.

WHEAT.

	Today.	Wednesday	Year ago.
No. 2 red	90¼	96	77 @77¼
No. 3 red	[illegible] 95½	94 @95	75 @76
No. 4	[illegible] 91	82 @90	73 @75
No. 2 hard	[illegible] 1¼	95 @97	78 @80½
No. 3 hard	[illegible]	90 @93	74 @76
No. 4 hard	[illegible]	80 @88	67 @70

CORN.

	Today.	Wednesday	Year ago.
No. 2	[illegible]	53 @53¼	52¼ @53
No. 3	[illegible]	52½	51½
No. 2 ylw	[illegible]	53½	53
No. 3 ylw	[illegible]	53	52
No. 2 wht	[illegible]	54	54 @54½
No. 3 wht	[illegible]	53½	53

OATS.

	Today.	Wednesday	Year ago.
No. 2	[illegible]	44 @44½	38½
No. 3	[illegible]	44	37½
No. 2 wht	[illegible]	46½	43
No. 3 wht	[illegible] 45	@46	39 @42½
No. 4 wht	[illegible]	43½ @45	36 @40

SAGER MUST MAKE NEW ICE TRUST CHARGES

Court Again Postpones Case Against the Merchants' Company.

The Merchants' Ice and Coal Co. scored a point on Circuit Attorney Sager Friday, when Circuit Judge McDonald sustained a motion requiring Mr. Sager to make his second amended petition more definite. This means that after a year of sparring in court and after the petition has been twice amended, the pleadings are not in shape for the case to be tried.

The second amended petition alleged that the Merchants company entered into arrangement with the Polar Wave Ice and Fuel Co. on April 13, 1903, to fix and maintain ice prices and that such agreements were made at subsequent meetings, up to July 15, 1906. The Merchants company claimed that the petition did not make it clear whether one offense or many was charged and complained of the absence of dates.

It looked ambiguous to Judge McDonald and he sustained the motion to make more definite. Mr. Sager will now have to fix up his petition before anything more can be done.

The case has been set for trial five times. It was filed originally July 24, 1906. Both companies were made defendants. Penalties aggregating $71,400 were sued for.

The first amended petition was filed Feb. 26, 1907. The period for which penalties were claimed was enlarged and the amount sued for was $124,700. The Polar Wave company demurred to the petition on the ground that the cause of action, if there was one, rested against the companies separately and not jointly. Before this demurrer was passed on Mr. Sager dismissed as to the Polar Wave company and filed his second amended petition, in which the Merchants' company was made the sole defendant.

The indefiniteness of this petition provoked the motion to make more definite, now sustained.

A case against the Polar Wave company, also filed last July, is pending in Judge Foster's room.

East St. Louis News

By a score of 5 to 4 the single men defeated the married man at the Knights of Columbus picnic at Lansdowne Park Thursday. The outing was attended by the largest crowd ever seen at the park and closed with a magnificent display of fireworks.

An inquest will be held Friday evening on the body of George Walters, who died Thursday at St. Mary's Hospital, from injuries received last Friday, while at work in a smelting plant at Collinsville. His mother, Mrs. Halley Johnson, of Little Rock, Ark., will arrive Friday afternoon to complete the funeral arrangements.

An inquest will be held Friday afternoon on the body of August Gennetti, the second victim of the powder explosion in a coal mine at Collinsville Tuesday, who died Thursday at St. Mary's Hospital. He was 26 years old. He was working with Louis Cologna, his working partner, when the explosion happened. Cologna died at St. Mary's Hospital a few hours after the accident.

The East St. Louis Druggists and the Stockyards team will play a game of baseball at Alta Sita Park Saturday at 3 p. m.

In a fit of despondency caused by illness, Mrs. Lizzie Roche of 1022 Bond avenue shot herself in the left breast Thursday in an attempt to take her own life. She left a note to her mother, explaining that illness was the cause of her act. Neighbors heard the shot and found her lying on a bed in her room, and she was taken to St. Mary's Hospital, where it is thought she will recover. She is 26 years old and has two children, but has not been living with her husband for several years.

LEWIS WANTS TRIAL, IF ANY, IN CIRCUIT COURT

Magazine Publisher Appeals to Judge Dyer to Transfer Possible Indictment.

United States Judge Dyer refused to permit the filing before him, Friday morning, of motions by former Judge Shepard Barclay representing E. G. Lewis, for the transfer of the Lewis cases to the United States Circuit Court in the event that the Federal grand jury now in session returns indictments against his client.

All cirminal cases are sent to the United States District Court, but there is a provision which permits a transfer direct to the other court. Former Judge Krum, special counsel for the Government, contended that such a transfer could not be done at the instance of the defendant. Judge Dyer would not hear the motion because of his previous connection as United States District Attorney, with the Lewis cases.

Judge Barclay will make his motion next Monday morning before District Judge Trieber of Little Rock, who will come to St. Louis to entertain various hearings. The information against Lewis which the Government has presented to the grand jury concerns the postage said to be due from the Woman's Magazine and the Woman's Farm Journal.

Judge Barclay has also asked that two subpenas, one directed against Frank J. Cabot and the other against Theodore F. Meyer, requiring them to produce in court the books and papers of the United States Bank and the Lewis Publishing Co., be quashed on the grounds that such a legal enforcement violates the rights of the two men.

DEATHS.

CORCORAN—Entered into rest on Thursday, July 4, 1907, at 6 p. m., Thomas Corcoran, beloved husband of Mary Corcoran, and our dear father.

Funeral services will be held at Cathedral Church, Second and Walnut streets, Saturday, July 6, at 2 p. m. Deceased was a member of Branch 92, C. K. of A.

HICKMAN—On Wednesday, July 3, 1907, at 11:45 p. m., Mary Jane Hickman, relict of Barriteer Hickman, and beloved mother of Robert H., Estelle J. and William C. Hickman and Mrs. Mary Claudia Brooks, after a lingering illness, in the seventy-eighth year of her age.

Funeral Saturday, July 6, at 8:45 a. m., from family residence, 2627 Keokuk street, to St. Thomas of Aquin's Church, thence to Calvary Cemetery.

Richmond (Va.) Chicago (Ill.) and Minenapolis (Minn.) papers please copy.

O'CONNELL—On Thursday, July 4, 1907, at 5:45 p. m., Margaret O'Connell (nee O'Connell), beloved wife of Martin O'Connell, and mother of Mary, Patrick, Martin and John O'Connell, and sister of Mary Cullinane and Mrs. John P. Higgins, aged 43 years.

Funeral Sunday, July 7, at 2 p. m., from family residence, 221 South Main street, to Cathedral Church, thence to Calvary Cemetery.

Nashville (Tenn.) papers please copy.

WALSH—On Thursday, July 4, 1907, at 10 p. m., Mary Walsh, beloved mother of Frank and Mrs. Mary Walsh, and our dear grandmother, after a brief illness.

Funeral from family residence, 5072 Minerva avenue. Due notice of time will be given.

BURIAL PERMITS.

Eugene Peet, 7, 1919 Cora; pneumonia.
Katie Hoffman, 6, 705 Chouteau; bronchitis.
Gertrude Schwenk, 10, Mullanphy Hospital; appendicitis.
John W. Volk, 73, 3729 Ohio; cystitis.
Christina Gaehring, 80, 2870 S. 7th; nephritis.
John Hyland, 37, 808 St. Charles; cirrhosis of liver.
John Flannery, 28, 1211 N. 20th; pleurisy.
Josephine Sigg, 67, 1981 Arsenal; heart disease.
Paul Haag, 74, 3206 Dakota; nephritis.
John Mall, 74, 4224 Manchester; senility.
William Schaefer, 70, 310 Convent; heart disease.
John McDonald, 41, 11 S. Channing; tuberculosis.
Louis Miller, 37, 918 Wyoming; myocarditis.
Emma Bunell, 35, 3536 Papin; uraemia.
James Alexander, 45, 1418 Wash; haemophthysis.
Chas. Frehland, 39, 3928 Chouteau; heart disease.
Jos. Beckmann, 43, 718 Lami; hemorrhage.
Chas. C. Sivader, 50, 5741 Vernon; enteritis.
Theresa O'Brien, 44, St. Mary's Orphanage; tuberculosis.
Henry Webber, 52, 7323 Commonwealth av.; hernia.
James W. Powell, 87, 820 S. Ewing; carcinoma.
Mary Dunn, 35, 1306 Wash; tuberculosis.
Eliza Brown, 84, 724 Beaumont; dropsy.
Elizabeth Lawson, 37, 4120B N. Newstead; cirrhosis of the liver.
Geo. Collins, 45, 607 N. 21st; heart disease.
E. C. Tutrell, 32, 3307 St. Vincent; heart disease.
Antoinette Vallmer, 73, 613 S. 4th; apoplexy.
Mary Tillotson, 59, Sullivan, Mo.; hernia
Alva Jones, 23, 2332 Chestnut; heart disease.
John H. Simms, 48, 2745 Morgan; nephritis.
Geo. Price, 41, McGehee, Ark.; homicide.
Frank Uelk, 29, 3945 N. 19th; schlerosis.

MARRIAGE LICENSES.

Herbert A. Knight......8243 N. Broadway
Mamie H. Scheibe......5231 Fairmount av
Philip Budek......1870 S. 12th st
Frieda Krill......1327 Russell av
Wayne H. Brown......3431 Caroline st
Elizabeth H. Osborne......2800 N. Taylor av
James Washington......2740 Lucas av
Libbie R. O'Neil......618 Beaumont st
Matt Miller......4128 N. Broadway
Mrs. Addie Sanders......4128 N. Broadway
Guy Bryant......East St. Louis, Ill
Mrs. Emma Nash......East St. Louis, Ill
George Isenberg......Green Valley, Ill
Dora Hunter......Johnston City, Ill
Herman Lowenstein......Philadelphia, Pa
Mrs. Eugenia S. Benjamin......St. Louis
Carlo Pellegirui......St. Louis
Margherita Demattei......St. Louis
Fred P. J. Boyer......6314 Vermont av
Mary R. Dryer......5307 Minnesota av
Moses M. C. Howard......1625 Clark av
Mrs. C. I. Williams......2609 Leffingwell
John C. Quail......Brentwood, Mo
Lottie Rogers......6950 Manchester rd
Alex Bonne......3132 Newstead av
Grace Hogan......3013 Vine Grove av
Truman G. Drake......4489 Washington bl
Margaret E. Gilliland......6186 Suburban av
Ed Granger......Danville, Ill
Jennie Hame......Danville, Ill

Wedding Rings, $3.00 to $20.00.
Finest quality, solid 18k. gold.
MERMOD, JACCARD & KING.
Catalogue free. Broadway, cor. Locust.

BUTTER, EGGS, POULTRY.

BUTTER—Creamery, extra in small way, nominally, 24c; firsts, 22@23c; seconds, nominally, 20@21c; country in pails, 16c; ladle packed, 17@18c.

EGGS—Receipts, 1992 local cases and 2646 through cases. Shipments, 1945 cases. Extras, cases inc., 17c; strictly fresh firsts, cases inc., 15c; current receipts, case count, cases returned, 12c.

POULTRY—Live chickens, fowls, 10c; roosters, 5½c; turkeys, hens and toms, 12½c; ducks, old, 8c; spring chickens, on an average, 17c. Spring geese, 9c; old geese, 5c. Live pigeons, dozen, 75c; dressed and iced, feet on. Chickens, fowls, 10c; roosters, 5½c; geese, good to choice, 6@7c; turkeys, choice, 13½c; ducks, 9c; capons, 7 pounds and over, 17c. Spring chickens, 17c.

CHEESE—On orders, per pound; northern twin (60 pounds), 14c; daisies, 14¼c; young American, 14¼c; long horns, 14½c; prints, 14¼c; limburger, new, 14@14½c; Swiss, choice at 20@21c; No. 2 at 18@19c; poor, 12@14c; brick, choice, 13¼@14c.

ONIONS—New Orleans, $1.60 sack delivered.

SAUERKRAUT—New, city made at $2.25 half barrels, $3.75 for barrels and $6.50 for 45-gallon casks; 80c for kegs.

STRING BEANS—Mississippi, hampers, round green, express receipts, $1.50; Mississippi bu boxes, choice round green, $1.25@1.40.

CUCUMBERS—Alabama hampers, 50@75c for culls to $1.75@2 for choice.

PEPPERS—Texas, in 4-basket crates, 60@75c.

EGGPLANT—Florida, $2@2.25 per ⅓-bu crate for choice to fancy.

SPINACH—Home-grown, 45@50c.

TURNIPS—New home-grown, 35@40c per bu loose for flat, and 45@50c for globe.

GREEN PEAS—Home-grown from $1 to $1.30 per bu loose.

LETTUCE—Home-grown at from 10@20c per box.

CAULIFLOWER—Home-grown at 50c for small, $1 for fancy per bu box.

RADISHES—Home-grown red, white and white-tipped, 12½c to 25c per doz. hand bunches.

KALE—Home-grown, 15@20c per bu loose.

BEETS—New home-grown, 20@25c per bu box.

RHUBARB—Home-grown, 25@35c per dozen bunches.

SQUASH—Choice Southern, 75c hamper.

CABBAGE—$1.40@1.45 per small crate and 30c per box loose for home-grown.

GREEN CORN—Choice New Orleans at 40@50c per dozen.

The Post-Dispatch is the ONLY evening newspaper in St. Louis that receives or publishes ASSOCIATED PRESS NEWS.

STOCK PRICES ARE HIGHER; NO WAR SCARE SELLING

Opening Figures Show Gains of ¼ to 1 Point Over List---Ordering Atlantic Squadron to Pacific Did Not Affect Stocks.

Special to the Post-Dispatch.

NEW YORK, July 5, 12:30 p. m.—The stock market met with no recessions during the forenoon and with sales of 276,000 shares to noon, and an advance of an average of 1½ points, was at the high point at midday. A small bank failure, the Fort Dallas National, at Miami, Fla., was reported and not considered significant.

NEW YORK, July 5.—The stock market opened higher Friday. It was not a close opening, but freely higher all the way round, the advance averaging ¼ to 1 point.

Some of the commission houses anticipated active selling of stocks on account of the orders given to the Atlantic squadron of the American Navy to move into the Pacific Ocean, the belief being that some might look on the move as a threat toward Japan, or as having something to do with the Japanese situation. This was based on the presumption that the statement the squadron was to remain but a month in the Pacific would not make clear the Government's purpose, which has nothing to do with and doesn't recognize a "Japanese situation."

The higher opening here was forecasted by a firm to higher opening in London. A number of New York commission houses who have been conservative during the past 10 days, are plainly on the bull side of the market today, and not a few have advised their correspondents in their opinion prices are going higher.

The first half hour of the market showed good advances for most issues above the high openings and a market extremely active as well as of excellent tone.

New York Stock Quotations

(Francis, Bro. & Co., 214 N. Fourth st.)
NEW YORK, July 5.

STOCKS.	High.	Closing bid.
Amal. Cop.	89⅝	89¼
Am. C. & F. Co. com.	44½	44⅛
Am. Loco. com.	59⅜	59
Am. Sm. com.	121¼	120½
Am. Sugar	124¼	124
An. Copper	59⅝	59¼
Atch. com.	92⅞	92⅝
B. R. T.	59	59
B. & O.	98¼	97¾
Can. Pac.	175½	175¼
C. M. & St. P. com.	132⅝	132⅜
Chi. Northwest	150	149½
Colo. Sou. com.	26	25½
Dis. Sec. Cor.	66⅞	66½
D. & R. G. com.	28½	28
Erie com.	25¼	25¼
G. Northern pfd.	134¼	134¼
G. Northern Ore.	60	59½
Interboro Met. pfd.	17¾	17½
Intern. Paper com.	14⅞	14⅞
M., K. & T. com.	34⅝	34⅝
Missouri Pacific	77	77
Nat. Lead com.	62¼	62¼
North. Pacific	131⅞	131½
N. Y. Air Brake	107⅞	107⅞
N. Y. Central	113⅝	113¼
Pacific Mail	28	27½
Pennsylvania	125	124½
P. S. Car com.	26⅜	26⅜
Rep. I. & S. common	30	29¾
Reading common	108	107¾
Southern Pacific	81⅛	80⅞
Southern Ry. common	20⅝	20½
Union Pacific common	141⅝	141½
U. S. Rubber	37	37
U. S. Steel common	38⅛	38¼
do preferred	100⅜	100¼

Sales to noon, 276,000 shares.
Anaconda Copper, ex-dividend, $1.75 per share.
Dis. Sec. Cor., ex-dividend, 1¼ per cent.

FUTURE PRICES.

ST. LOUIS.

	Close Wed'day.	Highest Today.	Lowest Today.	Close Today.
WHEAT.				
July	94⅛b			93 a
Sept.	96⅝a	97⅝@¾	95¼	95¼a
Dec.	99¾@⅞b	100⅝@⅛	98⅝	98⅝a
CORN.				
July	51⅝a			52⅝b
Sept.	53⅝	54⅝	53⅝	53⅞
Dec.	50½	51⅝	51	51 a
OATS.				
July	42 b	43	43	43
Sept.	37⅞@38a	38⅝	37⅞@⅞	37⅞@⅞a

NEW YORK.

	Close Wed'day.	Highest Today.	Lowest Today.	Close Today.
WHEAT.				
July	103⅝b	104⅝	103	103
Sept.	105⅝b	106⅝	104⅛	104⅝a
Dec.	108 @⅛	109⅛	107½	107½a
CORN.				
July	62½b	63¼	62¼	62⅝a
Sept.	63⅛b	63¼	63	63 n

MINNEAPOLIS.

	Close Wed'day.	Highest Today.	Lowest Today.	Close Today.
WHEAT.				
July	103⅝b	105¼	102¾	102⅝a
Sept.	103½b	104⅞	102¼@⅜	102⅜
Dec.	102½b	103⅞	101⅜	101⅜

KANSAS CITY.

	Close Wed'day.	Highest Today.	Lowest Today.	Close Today.
WHEAT.				
July	89⅝b	90	88¾	88¾a
Sept.	92¼	93¼	90⅝	90⅝@⅝b
CORN.				
July	49⅞a	50⅞	50⅜	50½
Sept.	50 b	51	50⅜	50½@⅝b

TOLEDO.

	Close Wed'day.	Highest Today.	Lowest Today.	Close Today.
WHEAT.				
Cash	98	98¾	97	97
July	98	99	97	97
Sept.	99¼	1.00⅜	98⅝	98⅝

CHICAGO GRAIN.

	Close Wed'day.	Highest Today.	Lowest Today.	Close Today.
WHEAT.				
July	96⅛	97	94⅝	94⅝
Sept	99½@⅝n	1.00⅜	98⅛	98⅛
Dec	102⅝@½	1.03½	1.01⅛	101⅛@¼
CORN.				
July	54	55⅛	54¼	54⅜b
Sept	54⅝b	55⅝	54⅝@¾	54⅞a
Dec	53½a	54¼@⅜	53⅝@½	53½
OATS.				
July	42a	43¼	42¼	42⅝
Sept	38⅝	39⅜	38⅝	38⅝@⅞b
Dec	39⅝a	40¼	39⅝	39⅝@⅞

CHICAGO PROVISIONS.

	Close Wed'day.	Highest Today.	Lowest Today.	Close Today.
PORK.				
July	$16.05	$16.05	$15.90	$15.90n
Sept	16.30	16.35	16.12	16.12b
LARD.				
July	8.80@82	8.80	8.75	8.75a
Sept	9.00b	9.02	8.95	8.95a
Oct.	9.05a	9.05	8.97	8.97b
RIBS.				
July	8.52b	8.52	8.42	8.42
Sept	8.72b	8.72	8.60	8.62
Oct.	8.62b	8.65	8.52	8.52@55

Foreign Exchange.

The Mercantile Trust Co. quotes foreign exchange:

ST. LOUIS, June 5.

Cable transfer, London (for £1)	$4.8760
Check, London (for £1)	4.8710
Sixty days London (for £1)	4.8375
Check Germany (for 4 marks) cents	95.30
Check Paris (for $1), francs	5.16
Check Switzerland (for $1) francs	5.16
Check Belgium (for $1), francs	5.1725
Check Austria (for 1 krone) cents	20.40
Check Holland (for 1 florin) cents	40.40

Market steady.

BIRTHS.

J. and E. Loughman, 1428 Clara; boy.
J. and E. Lipp, 2923 Texas; boy.
C. and A. Goldman, 1614 Biddle; boy.
E. and S. Lusk, 3002A St. Vincent; boy.
C. and A. Lenard, 1812A Sidney; boy.
O. and M. Lapreate, 826 N. 8th; boy.
W. and L. Kenney, 3926 Forest Park; boy.
A. and U. Buchowitz, 1100 Wyoming; boy.
B. and L. Bowron, St. Louis; boy.
A. and R. Crivello, 908 Franklin; boy.
G. and C. Sommers, 2104 S. 8th; boy.
S. and M. Sherman, 1723 Longfellow; boy.
W. and M. Renshaw, 3125 St. Vincent; boy.
F. and E. Peters, 3077 Rauschenbach; boy.
T. and M. McAuliffe, 926 Brooklyn; boy.
F. and S. Miller, 2907 Franklin; boy.
F. and F. Mindlin, 1314 Biddle; boy.
F. and L. Meyer, 5742 Roosevelt; boy.
M. and R. Mogroote, 928 N. 13th; boy.
J. and C. Wolfender, 2800 Texas; boy.
J. and L. Widman, 1230 N. 15th; boy.
L. and P. Lipshutiz, 1000 N. 11th; boy.
J. and J. Fields, 1929 Montgomery; boy.
C. and M. Millington, 2608 Franklin; boy.
J. and F. Prudzinsky, 6112 Minnesota; boy.
M. and B. Schader, 6713 S. Broadway; boy.
F. and B. Fore, 213 Buchanan; boy.
J. and J. O'Brien, 4314 Evans; boy.
A. and O. Ludwig, 4143A Newstead; girl.
L. and A. Zeiff, 1108 N. 13th; girl.
G. and M. White, 2907 Franklin; girl.
F. and E. Lammart 2764 Morganford; girl.
M. and J. Klasman 1421 Cass; girl.
L. and A. Pironi, 1010 N. 9th; girl.
H. and C. Woelke, 3515 Miami; girl.
O. and F. Just, 718 Marion; girl.
D. and E. Bell, 222 St. George; girl.
B. and C. McCullen, 1310 N. 15th; girl.
E. and M. Riestroer, St. Louis, Mo.; girl.
A. and A. Keller, Gravois; girl.
H. and S. Mandelkern, 1124 N. 15th; girl.
L. and A. Levin, 1014 N. 13th; girl.
C. and L. Irving, 3111 Franklin; girl.
L. and M. Luby, St. Louis, Mo.; girl.
F. and A. Finklang, 1818 N. Prairie; girl.

MARKET BASKET

For the convenience of housewives the Post-Dispatch prints on Tuesday and Friday a list of prices of food supplies obtainable at the Union Market.

FRUITS.

California Canteloupes, each......10@25c
California plums, per dozen......15c
Red raspberries, qt......15@20c
Black raspberries, qt......10@15c
Blackberries, large, per qt......15c
Blackberries, small, per qt......10@15c
Fresh apricots, per dozen......10c
Cherries, home-grown, per qt......15c
Canteloupes, Texas, each......10@15c
Peaches, per dozen......15@25c
Watermelons, each......50@75c
Cherries, per lb......35@40c
New apples, per basket......25c
Bananas, per dozen......10@20c
Oranges, per dozen......30@40c
Pineapples, each......10@20c
Lemons, per dozen......20c
Limes, per dozen......25c
Strawberries, per qt......20c
Gooseberries, per qt......15c
Currants, per qt......20c

VEGETABLES.

New celery, bunch......75c
Kohlrabi, per bunch......5c
New turnips, per bunch......5c
Cucumbers, each......5c
Boiling onions, per bunch......5c
Savoy cabbage, per head......5c
Green corn (sugar), per doz. ears......50@60c
Green peppers, per doz......25@30c
Asparagus (white), per bunch......10@25c
Asparagus (green), per bunch......5@10c
Egg plants, each......10@20c
Green peas (St. Louis County), peck......35@50c
White wax beans, per qt......15c
String beans, per qt......10c
Cauliflower, per head......10@15c
Sweet potatoes, per peck......35c
Lettuce, head......5c and 3 for 10c
Cabbage (new), per head......5@10c
Onions (dry), per peck......40@50c
Radishes, bunches......3 for 10c
Tomatoes (3 for 10c), per basket......25c
Mushrooms, per pound......75c
Carrots, per bunch......5c
Okra, per qt......15c
Squash......3 for 25c
Watercress, bunch......5@10c
Spinach, per peck......15c
New beets, bunches......5c
New potatoes, peck......35c
Old potatoes, peck......25c
Red cabbage, per head......5@10c
Imported artichokes......35c

FRESH MEATS.

Sirloin steak, per lb......15@17½c
Porterhouse steak, per lb......17½@22½c
Round steak, per lb......14c
Tenderloin steak, per lb......14c
Flank steak, per lb......10c
Chuck steak, per lb......8c to 10c
Beef tenderloin (whole), per lb......20c to 25c
Beef rib roast, per lb......12½c
Chuck roast, per lb......8c to 10c
Sirloin pot roast, per lb......11c
Rump roast, per lb......8c
Soup meat, per lb......6c
Corned beef (fancy), per lb......8c
Veal roast (loin), per lb......12½c to 15c
Veal roast (shoulder), per lb......10c
Veal breasts, per lb......10c
Veal chops, per lb......15c
Veal cutlets, per lb......20c
Veal stew, per lb......10c
Lamb roast (leg), per lb......15c
Lamb chops (loin), per lb......15c
Lamb chops (rib), per lb......20c
Lamb stew, per lb......10c
Pork roast (rib), per lb......12½c
Pork shoulder (roast), per lb......10c
Pork butts, per lb......10c
Pork chops (rib), per lb......15c
Pork tenderloin, per lb......17½c
Pork spareribs, per lb......8c to 10c
Smoked leg of mutton......12½c

CHEESE.

Swiss (imported), per lb......38c
American Swiss, per lb......28c
Brick, per lb......18c
Limburger (old), per lb......30c
Limburger (new), per lb......20c
Full cream, per lb......20c

BUTTER AND EGGS.

Eggs, strictly fresh selected, per doz......25c
Other grades, per dozen......15@17@18c
Elgin butter (current receipts), per lb......33c
Elgin butter (1 and 2 weeks receipts), per lb......27@28c
Compounds, medium to best, per lb......20@25c

POULTRY.

Spring broiling chickens, per lb......25c
Roasting chickens, per lb......15c
Stewing chickens, per lb......14c
Spring ducks, per lb......16c
Squabs, per pair......60c
Turkeys, per lb......17c

FISH AND SEA FOOD.

Soft-shell crabs, per doz......$1.00
Lobster, per lb......30@35c
Clams, per 100......$1.25
Bluefish (fresh caught), per lb......18c
Snappers, per lb......15c
Turtle meat, per lb......15c
Fresh mackerel, per lb......20c
Brook trout, per lb......$1
Lake trout, per lb......15c
White catfish, per lb......15c
Sea bass, per lb......20c
Hard-shell crabs, per doz......75c
Black bass, per lb......20c
Sturgeon, per lb......15c
Weakfish, per lb......12½c
Whitefish, per lb......15@25c
Frog's legs, per doz......$1.50@3
Pompano, per lb......30c
Haddock, per lb......12½c
Halibut steaks, per lb......15@20c
Salmon steaks, per lb......20c

COTTON.

(Francis, Bro. & Co., 214 N. Fourth st.)

ST. LOUIS, July 5.

To have agreed with the closing prices in the New York market on Wednesday, the Liverpool market should have opened from 5 to 7 points lower. The opening, however, while quiet, was at one point advance over yesterday's closing figures. At 12:15 (Liverpool time) the tone of the market was called quiet and sales were being made at a net decline of 3½ to 4 points.

The spot market was called quiet and middling was quoted at 731, a decline of 11 points from Wednesday's close. Sales were 5000 bales, of which 4000 bales were American. Imports, 11,000 bales; 2000 American.

The opening in the New York market this morning was decidedly irregular. Prices were up 5 points on the August option, 2 points up on October, 5 points up on December and 4 points lower on January. Opening sales as follows: Aug., 12.15; Oct., 12.13; Dec., 12.14; Jan., 12.19.

Weather over cotton belt: Scattered showers occurred in South Carolina and Georgia yesterday; elsewhere over the belt, clear. Generally fair weather is indicated for Friday and Saturday.

Grain in St. Louis Elevators.

	Today.	Yest'day.	Year ago.
Wheat	1,199,275	1,206,327	997,424
Corn	582,154	587,492	231,569
Oats	82,253	98,527	97,785
No. 2 red wheat	681,063	689,495	75,078
No. 2 hard wheat	301,388	298,938	543,481
No. 2 mixed corn	135,230	138,268	57,585
No. 2 white corn	184,636	197,247	52,976

WHEAT DEPRESSED NEAR THE CLOSE

Prices Hammered Late in Session and Closed Over Cent Lower.

EARLY MARKET STRONG

Cables Were Higher—Corn Fraction Higher—Large Export Business Done.

Local wheat, after ruling strong in the early part of Friday's session, was depressed suddenly near the close, and closed sharply lower for the day. September wheat closed 1⅜c lower at 95¼c sellers, and December 1c lower at 98⅝c.

Liverpool wheat closed ⅝d higher. Paris ¼c to ½c lower on wheat and ¾c to 1c lower on flour. Antwerp wheat 1⅞c to 2½c higher. Berlin wheat ¼c higher, and Budapest wheat 3¾c higher. Argentine shipments of wheat were 1,376,600 bu, against 1,712,000 bu last week, and 1,632,000 bu a year ago.

The local market was broad and active throughout. Trading was on a large scale, and prices moved nervously in a good range.

The unfavorable crop reports from the Northwest continued. There were some scattered showers in Canada that did some good, but moisture is still lacking and is badly needed in our Northwest, especially North Dakota. Lateness, backward and uneven growth, and green bugs were also complained of, though the damage done so far by the latter pest is small. Unsatisfactory threshing reports continue to come from Kansas and the Southwest, and this, with the strong foreign prices and the large export business, caused a good demand at the start, and the early market was strong. September wheat opened at ⅞c to ⅝c higher at 97c to 97⅝c, and advanced to 97⅝c and December option opened ⅝c to ¾c higher at $1.00½, and advanced to $1.00⅝@1.00⅞.

An enormous export business is said to have been done late Wednesday and Winnipeg and Duluth reported a strong demand from abroad today. Over 200 loads were marked from Duluth this morning, but bids via the Gulf are still out of line.

After the early advance prices moved somewhat nervously, September ranging back to 97¼c, and rallying to 97⅝c. Some very heavy selling set in about noon on sharp setbacks in other markets, especially Chicago, where there was enormous selling for foreign accounts. The selling here, much of which came from the outside, was very heavy, and though the demand was good, prices declined steadily, September going down to 97c, and December to $1.00⅜. After this liquidation the market had a somewhat healthier appearance, and prices moved nervously, making and losing an advance of about ¼c. Towards the close the heavy selling was resumed and orders to sell poured in from every direction.

Prices in other markets broke rapidly, and the demand here having been about exhausted, local values declined 2c to 2½c from the early high points and closed practically at the bottom of the range, and 1c to 1⅜c lower for the day. September wheat declined steadily to and closed with offerings at 95¼c, and December was depressed to and closed at 98⅝c asked.

There was a good cash demand for wheat, and prices were firm. Primary receipts of wheat were 833,804 bu, against 994,268 bu last year, and shipments were 363,055 bu, against 205,000 bu last year. Local receipts were 16,699 bu, against 109,008 last year, and shipments were 21,655 bu. Clearances of wheat and flour for the day were 326,000 bu, and the week's exports were 2,099,000 bu.

Corn moved in sympathy with wheat. Continued complaints as to the condition of the corn crop, ⅝c higher cables, reports that 600,000 bu of corn was worked for export late Wednesday, and the strength in wheat caused a strong market early in the day, and prices advanced about a cent. The market was quite broad and active and trading was on a large scale.

A sagging tendency set in late in the day, corn being affected by the break in wheat, and prices lost most of the early advance, though the close was ¼c higher on the active options. September corn opened ¼c higher at 53⅞c, advanced steadily to 54⅝c and sold down to 53⅞c, where it closed. December corn opened ½c higher at 51c, advanced to 51⅝c and at the close was offered at 51c. Argentine corn shipments were 1,495,000 bu, against 1,869,000 bu last week and 3,576,000 bu a year ago.

Cash corn was in good demand and prices were somewhat higher. Primary receipts of corn were 662,900 bu, against 1,438,830 bu last year, and shipments were 1,415,265 bu, against 386,000 bu last year. Local receipts were 121,000 bu, against 158,300 bu last year, and shipments were 62,825 bu. Clearances of corn for the day were 280,000 bu, and for the week 1,410,000 bu.

Oats were very quiet. The opening, in sympathy with other grains, was firm, July option selling 1c higher than the last previous quotation, at 43c, and September opening ⅛@⅜c higher, at 38¼c, and going as high as 38⅝c. July was inactive for the balance of the day, and September sagged to 37¾@⅞c sellers. Trading in oats was light and there were few features.

The demand for cash oats was good and prices were about steady. Primary receipts of oats were 389,985 bu, against 1,031,630 bu last year, and shipments were 281,755 bu, against 375,000 bu last year. Local receipts were 56,000 bu, against 114,200 bu last year, and shipments were 58,605 bu. Oats clearances for the day were 20,000 bu.

Following is the Modern Miller crop outlook:

Estimates on the average yield per acre of winter wheat, furnished by millers in the principal producing states, show that by comparison with last year's yield and figured on the basis of the acreage to be harvested, as estimated by the Government, the crop in Missouri and Michigan will be about the same as last year—Illinois, 8 per cent larger; Nebraska, 10 per cent smaller; Indiana, 15 per cent smaller; Ohio, 20 per cent smaller; Kansas, 25 per cent smaller. The Kansas crop is estimated at about 60,000,000 bu. Oklahoma can spare a small amount for shipment out of the State. Texas must import for milling and seed requirements. The movement will be two weeks later than usual, and a great deal will depend upon the price whether wheat will move freely or not.

The Northwestern car lots are: Minneapolis 461, against 233 last year; Duluth, 162, against 82 last year; total 563, against 315 last year.

FLOUR—Receipts were 9140 bbls.; shipments 7420 bbls. Quote soft winter flour, patents, $3.40@4.00; straight, $4.15@4.30; extra fancy, $3.75@4.00 in wood; low to medium grades, in jute, $2.60@3.10; hard jute sacks, patents, $4.05@4.30; straight at $3.90@4; clear at $2.90@3.30; low grade at $2.40@2.70; spring patents at $4.75@4.90 in jute.

HAY—Receipts 740 tons local and 270 tons through; shipments, 420 tons. Quote timothy hay, choice, $19.50; No. 1, $17.50 to $18.50; No. 2, $16.50@17; No. 3, $11@14. Clover hay, choice, $19.50@20; No. 1, $17 to $18; No. 1 clover mixed, $18@18.50; No. 2 clover mixed, $14@17. Prairie hay, choice, $12; No. 1, $11@11.50; No. 2, $9@10.

The Post-Dispatch is the ONLY evening newspaper in St. Louis that receives or publishes ASSOCIATED PRESS NEWS.

ST. LOUIS STOCK PRICES FIRM; TRADING ACTIVE

Traction Preferred Shows Strength on Selling---Trust List Dull---Bank Stocks Firm---Commerce Sells Steady at 259½.

Aside from the fact that there were liberal transfers, there was no marked feature to the Friday forenoon session of the St. Louis Stock Exchange.

Prices on sales as well as on inquiry were not materially changed. In volume, the preferred stock of traction was in greater demand than any other issue. It opened a fraction off on the first sale at 68, advanced on selling to parity with the last Wednesday selling price and closed at 68 bid, 68⅛ asked, the latter price being ⅛ higher than Wednesday. All things considered, the market showed latent strength in traction preferred and the most expert opinion is that the stock will advance steadily.

The bond list was not active, but the line of inquiry showed firmness in prices and in several instances an improvement.

The bank and trust issues were not active, the only bank stock in evidence with sales report being that of Commerce, which sold firm in all sized lots at 259½, closing 259 bid, 260 asked. There are already numerous orders in existence, forestalling further advance of Commerce stock, holders asking 263 without any conditions governing.

First Session.

	Bid.	Asked.
Center Creek Mine	2.15	
Cent. Coal & Coke common	65	
Chicago Ry. Equipment	8.75	8.90
Ely-Walker D. G. com	118	
Granite-Bimetallic Mine	.30	.35
National Candy common	18½	18⅝
Simmons Hardware com	118	
do 2d preferred	121½	
United Rys. common		34
do preferred receipts	65	
do preferred	68	68¼
Broadway R. R. 5s	100	
Dallas Gas 5s		100
Meramec 6s	107¼	108
Missouri Edison 5s		100
St. L. Brewing Ass'n 6s	98½	
So. Elect. 6s	103½	
Toledo Home Tel. 5s ($500)	86½	88
United Rys. 4s	81	81½

SALES.

50 United Railways pfd. at 68.
5 National Bank of Commerce at 259½.
20 United Railways pfd. at 68⅛.
10 United Railways pfd. at 68¼.
$1000 St. Louis Brewing Assn. 6s at 99.
5 Missouri Lincoln Trust at 114.
4 National Bank of Commerce at 259½.
6 National Bank of Commerce at 259½.
5 United Railways preferred at 68⅛.
3 United Railways preferred at 68⅛.
15 United Railways preferred at 68¼.
20 United Railways preferred at 68½.

Second Session.

	Bid.	Asked.
Chicago Railway Equipment	8.85	8.87½
Granite Bi-Metallic Mine		35
Hydraulic Press Brick com	16	
Kennard Carpet com	140	
Standard Add		105
United Railways com	31½	32½
do preferred	68⅝	68⅞
K. C. Home Tel. 5s ($100)	85	
Laclede Gas 1st 5s	102	
St. L. Brewing Assn. 6s	99	
United Railways 4s	81	81¼

SALES.

4 Hydraulic Press Brick at 78.
10 United Railways common at 33½.
80 United Railways preferred at 68.
20 United Railways preferred at 68⅛.
10 United Railways common at 32.
5 National Bank of Commerce at 259⅝.
2 United Railways common at 30½.
6 National Bank of Commerce at 259.
5 National Bank of Commerce at 259.
100 Chicago Railway Equipment at 8.85.

LIVESTOCK.

Receipts—Cattle, 2500; hogs, 11,500; sheep, 2000; horses and mules, 50.

CATTLE—A few choice native steers as well as the usual proportion of fair to good kinds were included in the 1000 head received. The steer market was active at 10c to 15c higher prices; a three-load bunch of choice steers sold at $7 that were not quite as good as those here Wednesday. The few cows and heifers received, light veal calves, sold steady, but other kinds were from 25c to 50c lower. The supply of Southern cattle was mostly common and fair grades, and all kinds sold readily at steady prices, except calves, which were 25c to 50c lower.

SALES—NATIVE BEEF STEERS.

No.	Av.	Price.	No.	Av.	Price.
50	1407	$7 00	20	1338	$7 00
36	1211	6 65	18	1322	6 60
23	1047	6 40	20	1123	6 30
60	1047	6 00	4	925	4 75
31	1080	6 10	2	635	5 25
4	925	4 75			
NATIVE HEIFERS.					
12	980	5 25	2	900	5 00
3	740	4 75	10	673	4 25
3	913	4 00	10	691	3 75
NATIVE COWS.					
1	1120	4 00	6	1143	3 85
5	1034	3 50	3	1010	3 35
5	1058	3 25	2	1010	3 00
3	846	2 25			
NATIVE BULLS.					
1	1770	4 00	1	1440	3 65
2	1155	3 05	2	955	3 00
MILKERS.					
2 at		40 00	1 at		30 00
4 at		28 35	1 at		27 50
VEAL CALVES.					
7	132	7 25	11	161	7 00
3	186	6 25	1	130	6 00
5	260	5 50	1	230	5 00
1	250	4 50			
INDIAN TERRITORY STEERS.					
28	1037	4 50	55	1030	4 40
21	1133	4 25	23	944	4 15
21	888	3 90	25	846	3 85
10	803	3 50			
INDIAN TERRITORY COWS.					
29	722	3 15			
INDIAN TERRITORY CALVES.					
10	161	6 00	52	177	5 25
25	276	4 00			
TEXAS STEERS.					
50	892	4 25	49	901	4 25
50	919	4 10	173	895	3 55
TEXAS CALVES.					
70	192	5 75	93	195	5 25
79	165	4 75	40	305	4 00
TEXAS BULLS.					
21	1133	2 90			
ARKANSAS STEERS.					
26	910	3 50			

HOGS—The liberal supply today was more than 4000 larger than last Friday or the corresponding day last year, but part of them were bought on other markets and sent in direct to packers. Light hogs were 5c lower and others a dime, with trading rather slow at the opening. Choice lights under 150 pounds topped the market at $6.15, with the bulk of the hogs selling at $6 to $6.10.

SALES.

No.	Av.	Price.	No.	Av.	Price.
44	149	$6 15	40	134	$6 15
83	132	6 10	78	118	6 10
73	185	6 05	83	193	6 05
247	222	6 02½	84	198	6 02½
147	248	6 00	73	157	6 00
82	198	5 97½	68	237	5 97½
56	198	5 95	12	276	5 90
1	470	5 75			

SHEEP—The day's fair supply was mostly of pretty good quality that sold readily at strong prices.

SALES.

No.		Av.	Price.
280	Tennessee spring lambs	68	$7 75
103	native spring lambs	73	7 50
27	native spring lambs	58	7 35
111	native spring lambs	62	7 25
143	native spring lambs	57	7 15
71	native spring lambs	73	7 00
50	native spring lambs	38	6 00
19	native sheep	101	5 75
12	native sheep	146	5 50
100	stock sheep	72	4 00
18	stock sheep	95	3 00
1	buck	160	3 00

INDEPENDENT STOCK YARDS.

ST. LOUIS, July 5.

HOGS—Market opened up steady but closed weak; bulk of sales $6.05 to $6.12½; quality good; receipts 1400.

SALES.

No.	Av.	Price.	No.	Av.	Price.
87	195	$6 12½	48	193	$6 12½
75	190	6 12½	49	189	6 12½
71	177	6 12½	24	171	6 12½
76	184	6 12½	41	179	6 12½
82	212	6 12½	57	190	6 10
85	208	6 10	19	211	6 10
52	182	6 05	27	179	6 05
16	140	6 00			

CATTLE—Market steady.

SALES.

No.		Av.	Price.
31	native steers	1098	$5 25
8	native steers	895	5 00
2	native steers	840	4 60
1	native steer	810	4 45
11	native heifers	625	4 65
13	native heifers	597	4 45
7	native heifers	600	4 20
17	native heifers	541	4 00
5	native heifers	643	3 80
9	native heifers	502	3 60

FINANCIAL.

Call money opened Friday on the New York Stock Exchange at 6 per cent.

Messrs. George H. Burr & Co., commercial paper brokers, 304-5-6 Security Building, report local money: Indorsed bills receivable, 4 to 6 months, 5½ per cent; high-grade and single-name paper, 4 to 6 months, 5½ to 6 per cent; other names, not so well known, 6 per cent on first-class security. Money market steady; demand for money continues good.

J. A. Lewis of the National Bank of Commerce, who attended the Texas Bankers' Convention five weeks ago at Corpus Christi, said Friday: "I have received half a dozen letters in three days from bankers, planters and business man with whom I talked when I was down there and all of whom at that time had the blues over the crop, especially the cotton situation down there at that time. They wrote to recall their pessimistic utterances at that time, declaring that the situation has changed to one of roseate optimism. One said that it is notoriously true that Texas crop conditions can promise less and show better or promise better and show less than those of any other State at critical periods and that the time I was down there when they were so blue was a critical period. These letters are now as unanimous for good prospects as were their writers' predictions for evil five weeks ago. I can believe that things generally in the Southwest are greatly improved over what they were admitted to be a month ago."

Officials of the investment department of the Mississipi Valley Trust Co. and Francis Bro. & Co., trustees of the recent note issue of the United Railways Co., stated Friday that the issue is being well taken by local investors and more liberally than was anticipated by interior banks of Illinois, Missouri, Arkansas, Iowa, Kansas, Oklahoma, Texas and Indian Territory. The trust company has already paid 80 per cent of the Citizens' Railway bonds which are being retired with the note issue.

Local bank clearings and balances: Clearings for Friday, $13,369,398; last week, $10,115,934. Balances for today, $886,349; last week, $1,037,439. Decrease clearings, $3,253,464; decrease balances, $149,090.

Regular quality dividend on Great Northern preferred stock is payable Aug. 1. Books close July 12 and reopen Aug. 2.

J. T. S. Hickman, treasurer of the Hannibal Trust Co., was in St. Louis Friday on business with the Commonwealth Trust Co.

A letter from President Tom Randolph of the Commonwealth Trust Co. announces his arrival at Carlsbad and his intention to return by the 1st of August by way of Paris and London.

St. Louisans who have either a speculative or investment interest in the New York stock market said that Friday's sessions had numerous ear-marks of the latter part of the year 1906.

U. S. Government Bonds.

D. Arthur Bowman, 303 Commonwealth Trust Building.

ST. LOUIS, July 5.

	Bid.	Asked.
2s, registered, 1930	104⅝	105¼
2s, coupon, 1930	104⅝	105¼
3s, registered, 1930	102½	102¾
3s, coupon, 1908	103	103¼
Small bonds, 1908	101⅞	
4s, registered, 1925	128⅝	129
4s, coupon, 1925	128¾	129¼
Pan. Canal 2s, reg., 1916-36	104½	105¼
do 2s, cou., 1916-1936	104½	105¼
District of Columbia 3.65s	114½	
Philippine Gov't 4s, 1914-34	109¼	

The legitimate PAID circulation of the Post-Dispatch in St. Louis and its Suburbs is greater than that of ALL other English Dailies COMBINED.

FINANCIAL.

BOND OR INVESTMENT DEPARTMENT

INVESTMENT SECURITIES

If you desire to procure for investment purposes, high grade municipal and railroad bonds to net from 4% to 6%, now is the time to buy. We will furnish price and particulars on application.

Correspondence or Personal Interviews Invited

MISSISSIPPI VALLEY TRUST COMPANY
FOURTH & PINE

DIVIDEND NOTICES.

UNITED COPPER COMPANY.

The directors of the United Copper Company having set aside the entire amount necessary for the payment of the regular dividends on the preferred stock during the year 1907, viz., $300,000, have declared from the profits of the company a regular quarterly dividend of 1¾ per cent on the common stock, viz., $787,500, payable Aug. 6, 1907, to stockholders of record at the close of business July 24, 1907.

The stock transfer books of the company close for the payment of this dividend at 3 o'clock p. m., July 24, 1907, and reopen at 10 o'clock a. m., on Aug. 7, 1907.

F. AUG. HEINZE,
PRESIDENT.

OUR GREAT $11.00 SUIT SALE

The Banner Clothing Event of the Year—On a More Lavish Scale and With Greater Buying Opportunities Than Ever Before—Begins Saturday Morning at Famous

THE importance of this sale to the buying public of St. Louis cannot be too strongly emphasized. It's the most remarkable bargain occasion of the entire year—immense clothing stocks, larger and better than have ever remained on hand after July 4th, owing to the backward weather, will be spread out for your choosing when this unusual sale is launched at Famous Saturday morning.

PROFITS are absolutely abandoned now—costs disregarded and tremendous losses are being borne good-naturedly in our endeavor to hurriedly close out these splendid Suits. Every garment presented in this sale bears Famous' label, insuring the lasting service, fashion correctness, character and reliance of these meritorious clothes. Twice each year—and only twice—are such values presented to the people.

YOUR UNRESTRICTED CHOICE OF THOUSANDS OF THIS SEASON'S CLEVEREST AND FASHIONABLY CORRECT

$15.00, $18.00, $20.00 AND $22.50 SUITS

For Men and Young Men—Saturday at Famous—and they're positively the greatest suit bargains experienced in St. Louis in years. Choice of any at the unexampled low price of

Dress, Business and Outing Suits

All from our own magnificent stocks—the choicest products of America's most ingenious clothes builders—hand-tailored—typical Summer clothes; just the correct weight for comfort during the hot days—Famous guarantees these Suits to give just as much satisfaction as though you paid $15, $18, $20 and $22.50, their former prices. Included are the proper single and double-breasted models—built of silk-mixed Worsteds, Fancy Cassimeres, Scotch Cheviots, imported English Blue Serges and Black Thibets; also Summer Outing (coat and pants) Suits with quarter-lined coats of Tropical Worsteds, French Flannels and Scotch Homespuns, in the nobbiest pattern effects. Come and inspect these truly marvelous values—Suits actually worth $15, $18, $20 and $22.50—Saturday at Famous, choice of any, $11.

Included in This Exceptional Sale Are

ALL SIZES

To fit men of every build and proportion. Attend Saturday while assortments are at their best.

We Close Daily at 5 P. M. Saturday at 10 P. M.

Our Semi-Annual Pants Sale which continues Saturday offers Men's and Young Men's

$4 and $5 Pants for $2.65

This sale is the result of two very exceptional purchases and, from a value-giving standpoint, far surpasses any similar event experienced in St. Louis in months. These splendid Pants are built of all-wool worsteds, cassimeres, Scotch cloths and tropical worsteds, in a wealth of nobby and effective stripes, checks and invisible plaids—colors and patterns to please every fancy. These Pants are expertly tailored throughout, graceful draping and accurate fitting—fashioned in strict accordance with this season's correct models—with or without cuff bottoms and belt loops—some cut low-waisted to wear without suspenders—regulation or outing styles—Pants that are absolutely **worth $4 and $5**—Saturday, at Famous, choice of several thousand for

$4 Values Saturday for . . $2.65
$5 Values Saturday for . .

$3.00 and $3.50 Pants—Saturday, at Famous, for..... **1.95**
$5.50 and $6.00 Pants—Saturday, at Famous, for..... **3.45**
$7.00 and $8.00 Pants—Saturday, at Famous, for..... **4.60**

FAMOUS REMAINS OPEN EVERY SATURDAY NIGHT TILL 10 O'CLOCK

Our July Clearing Sale Offers You Choice of Any Men's

STRAW HATS

In the house—none excepted—the very finest split straws, Milans, Mackinaws and Ecuadorian Panamas are included—Saturday, at Famous, choice of any for... **1.85**

Children's $4 Sailors, $1.48—The finest Milan and Straw Sailors—up to $4 values—Saturday..... **1.48**

Boys' 50c and 75c Straw Hats—Saturday at Famous..... **25c**

Our July Clearing Sale Offers

BOYS' WASH SUITS

$1.50, $1.75 and $2.00 Values Saturday for 92c

Nobby and practical Sailor and Russian Blouse Wash Suits for boys 2½ to 10 years old—of splendid quality white duck, linen, crash, fancy galateas and cheviots—in all sorts of pretty pattern, color and trimming effects—Suits actually worth $1.50, $1.75 and $2. In this sale Saturday, at Famous, and they're extraordinary bargains, choice of any for..... **92c**

Boys' $4 and $5 Suits, $2.40—Double-breasted and Knickerbocker, fancy cassimere two-piece, also novelty Russian blouse, sailor and three-piece Suits—actual $4 and $5 values—in this Clearing Sale, Saturday, choice for..... **2.40**

Boys' 35c Jersey Ribbed Underwear, Saturday..**19c**
Boys' 25c, 35c and 50c Leather Belts, Saturday **17c**
Boys' 19c Black Stockings, Saturday..... **10c**
Boys' 25c Suspenders, Saturday..... **15c**
Boys' 75c Summer Blouses, Saturday..... **45c**
Boys' 75c and $1 Shirts, Saturday..... **42c**

Men's $2 and $2.50 Silk Underwear, $1

Men's American Silk Underwear—in heliotrope, blue, pink, black and white stripes—these goods were marked $2.00 and $2.50 per garment—in this July Clearing Sale, Saturday, at Famous, per garment..... **1.00**

Men's All-Linen Mesh Underwear—In plain white—slightly soiled—always $1.00 per garment—broken sizes—Saturday, per garment..... **50c**

Men's Silk Soisette Shirts—Collar attached—fancy stripes and figures—cream and tan color—worth $1.50—Saturday..... **89c**

Men's White Imported Madras Shirts—For extreme hot weather wear—worth $1.25—Saturday..... **75c**

Our July Clearing Sale Offers

Men's $4 Shoes for $3.25

Strictly high-quality footwear—patent colt Bluchers or button Oxfords, in the newest toe shapes—hand-sewed welts—oak soles—all sizes and widths—shoes that are positive $4 qualities—Saturday, at Famous, choice for..... **3.25**

Boys' $2.00 Shoes for $1.33—Patent Blucher High Shoes or Patent Blucher Low Shoes—sizes 2 to 5½—$2 Shoes—Saturday..... **1.33**

Misses' and Children's Barefoot Sandals—Sizes 6 to 2—75c value—Saturday..... **44c**

Men's $3.00 Shoes, $2.65—High or low cut—patent colt, gunmetal or vici kid—Saturday, at Famous..... **2.65**

Women's Tan Grain Barefoot Sandals—All sizes—$1.00 value—Saturday..... **66c**

YOUR MONEY BACK IF WANTED

Famous

BROADWAY AND MORGAN.

WE GIVE AND THOROUGHLY GUARANTEE EAGLE TRADING STAMPS.

Splendid $10 Trunks, $7.75 Saturday

Trunks that will stubbornly resist hard knocks and abuse. Sightly and strong, fiber bound, canvas-covered Trunks—center band—two trays—heavy sole leather straps all around—extra heavy lock and trimmings—suitable for ladies or gentlemen—regular $10.00 value—Saturday, at Famous, special for size 32..... **7.75**

$7.50 Suit Cases for $4.95
Heavy cowhide leather—brass lock and catches—sizes 24 and 26 inches—worth $7.50—Saturday..... **4.95**

Japanese Suit Cases, $2.20
Covered with extra fine matting—heavy leather corners—brass lock and bolts—for size 22, 24 or 26..... **2.20**